

CEILING TILES

Hy-C Co.

Chimney Cover - Black steel. 24-gauge single-piece galvanized steel hood. 18-gauge 3/4" expanded galvanized steel mesh. 14-gauge galvanized steel base for extra strength. Slotted hex-head mounting screws. Attractive black powder-coated paint finish. Outside mounting provides greater free air space for better draft. Optional leg kit (model No. SCLK) can be used to convert a SC series cap into a slip-in model. This heavy-duty stainless steel leg kit is used when the flu tile does not extend above the chimney crown.

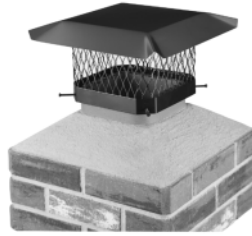

Product No.	Mfg. No.	Description	Order Mult.	Weight	Unit Cost
416088-D	SC99	9" x 9" outside tile size, fits outside tile dimension: 7-1/2" x 7-1/2" to 9-1/2" x 9-1/2"	0/0/1	7.000	33.99 EA
416096-D	SC913	9" x 13" outside tile size, fits outside tile dimension: 7-1/2" x 11-1/2" to 9-1/2" x 13-1/2"	0/0/1	6.500	37.49 EA
416118-D	SC1313	13" x 13" outside tile size, fits outside tile dimension: 11-1/2" x 11-1/2" to 13-1/2" x 13-1/2"	0/0/1	9.500	41.49 EA
474096-D	SC1318	13" x 18" outside tile size, fits outside tile dimension: 11-1/2" x 16-1/2" to 13-1/4" x 18-1/4"	0/0/1	9.000	47.49 EA

Hy-C Co.

Leg Kit - Converts a SC series cap into a slip-in model. This heavy-duty stainless steel leg kit is used when the flue tile does not extend above the chimney crown.

Product No.	Mfg. No.	Description	Order Mult.	Weight	Unit Cost
440221-D	SCLK	Sc Series Leg Kit	0/0/1	1.000	4.79 EA

BlueLinX

Tempered And Standard Pegboard - Perforated hardboard. Holes 1" on center. Practical and decorative wall treatment. Fixtures allow you to hang pictures, shelves, tools, garden equipment, and household equipment. Excellent for sliding cabinet doors. 4' x 8'.



Product No.	Mfg. No.	Description	Order Mult.	Weight	Unit Cost
112620-C	673259	1/8" tempered, 3/16" hole diameter	1/0/100	20.490	14.99 SHT
112639-C	227780	1/4" tempered, 9/32" hole diameter	1/0/50	27.080	21.49 SHT
101303-C	146689	1/4" standard, 9/32" hole diameter	1/0/25	27.080	21.49 SHT

BUILDING MATERIALS

BlueLinX

Perforated Pegboard - 3/16" x 4' x 8'. Holes 1" on center. Practical and decorative wall treatment. Attractive for garage paneling. Gives you the beauty of panel yet allows you to hang pictures, shelves, tools, etc. Available in natural oak wood grain, or solid white finish. Uses 1/4" peg hooks.

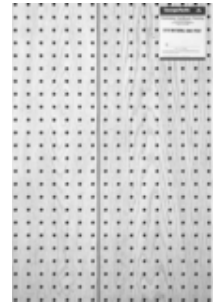

Product No.	Mfg. No.	Description	Order Mult.	Weight	Unit Cost
109439-C	453115	Natural Oak Pegboard	1/0/30	36.500	24.99 SHT
117781-C	647029	4x8 3/16 Wht Pegboard	1/0/30	26.000	23.49 EA

GeoMatrix

Pegmaster White Poly Pegboard - Unlimited uses both interior and exterior, from garage to kitchen. Great for kids room, laundry room, etc. UV stable for exterior use. Perfect around pool, barbecue, and boat house. Stainproof and unaffected by chemicals and oils. Lifetime warranty. 1/4" holes.

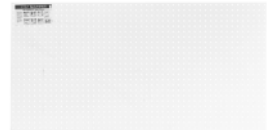

Product No.	Mfg. No.	Description	Order Mult.	Weight	Unit Cost
112976-C	PEGBOARD	2 X4 Wht Poly Pegboard	1/0/50	7.000	16.79 EA

Adorn LLC

Designer Wall® - 3/4" x 8' x 4'. 3" on center. Flexible slotwall system that can bring organization to any room in your home. Customize your closets, laundry room, kids room, home office, pantry, and garage. Available in paint grade, melamine white, and melamine grey finishes. Slots run in 8' direction.



Product No.	Mfg. No.	Description	Order Mult.	Weight	Unit Cost
101575-C	SLOTWALL	8x4 Paint Grade Slotwall	1/0/20	85.938	59.99 EA
101591-D	SLOTWALL	8x4 White Slotwall	1/0/20	85.938	87.99 EA
101974-D	SLOTWALL	8x4 Light Gray Slotwall	1/0/20	85.938	87.99 EA

BUILDING MATERIALS



Radar Ceiling Panel - Professional series. 2' x 4' x 5/8". Nondirectional pattern with a fresh, clean appearance offers fast, economical installation. Fire-resistant, acoustical, and washable. Class A, 0-25 surface burning characteristics. LR.84 light reflectance. R-value: (mean 75° F.) 1.85. 8-pieces or 64 sq. ft. per carton. Applications: Classrooms, corridors, offices, and retail stores.



Product No.	Mfg. No.	Description	Order Mult.	Weight	Unit Cost
120316-C	R2310	2x4 Radar Ceiling Tile	1/0/20	46.000	41.49 CTN



Fifth Avenue Ceiling Panel - Professional Series. 5/8" directional fissured pattern. Fire-resistant, acoustical, and washable. Class A, 0-25 surface burning characteristics. LR1 light reflectance. R-value: (mean 75° F.) 1.85. 8-pieces or 64 sq. ft. per carton except 2' x 2' which has 16-pieces per carton. Firecode Fifth Avenue/220 will qualify for ratings up to 2 hours depending on the assembly.

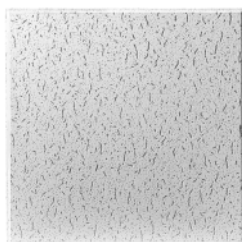

Product No.	Mfg. No.	Description	Order Mult.	Weight	Unit Cost
113921-C	270	2' x 2' tapered edge	1/0/20	62.000	62.99 CTN
113948-C	280	2' x 4', square edge	1/0/20	53.000	37.99 CTN
113972-C	220	2' x 4' firecode, square edge	1/0/18	73.000	57.99 CTN



Stonehurst Ceiling Panel - Economy Series. 2' x 4' x 9/16" smooth pattern. Nonacoustical, square edge panels are washable and fire-resistant. 8-pieces or 64 sq. ft. per carton. Class A-mineral fiber.



Product No.	Mfg. No.	Description	Order Mult.	Weight	Unit Cost
113956-C	380	4 Stonhrst Ceiling Tile	1/0/22	42.909	37.49 CTN



Plateau Ceiling Panel - Economy Series. 2' x 4' x 9/16". Nonacoustical mineral fiber. Square edge design. Class A, 0-25 surface burning characteristics. 8 pieces or 64 sq. ft. per carton. Washable surface.



Product No.	Mfg. No.	Description	Order Mult.	Weight	Unit Cost
106070-C	725	4 Plateau Ceiling Tile	1/0/22	43.000	41.49 CTN



Gypsum Lay-In Panel - Vinyl faced. 2' x 4' x 1/2". Square edge. Light stipple pattern. Inexpensive solution for interior or exterior applications. Has USDA acceptance for food processing areas. Recommended for fire-rated construction up to 1-1/2 hours. 4-pieces per bundle. 32 sq. ft. per bundle.



Product No.	Mfg. No.	Description	Order Mult.	Weight	Unit Cost
106097-B	3270	2x4 Gypsum Lay-in Panel	1/0/46	64.935	34.99 CTN

USG Interiors/Grid

Main Tee - 1-1/2" x 12'. 240 lineal feet or 20-pieces per carton. Double web design. Hot dipped galvanized. White fire rated, 1-1/2".



Product No.	Mfg. No.	Description	Order Mult.	Weight	Unit Cost
113980-D	SDX/SDXL24	1-1/2" Wht Fr Main Tee	0/0/20	3.240	9.79 EA

USG Interiors/Grid

Cross Tee - 2' and 4'. 60-pieces per carton. 2' has 120 lineal feet per carton. 4' has 240 lineal feet per carton. Double web design. Unique override on cross tees rests on main tee flange, prevents twisting, keeps profile clean and flat. Cross tees of all systems are fully interchangeable. Hot dipped galvanized.



Product No.	Mfg. No.	Description	Order Mult.	Weight	Unit Cost
114073-E	SDX/SDXL216	White fire rated, 1" x 2'	0/0/60	.347	1.79 EA
114014-D	SDX416-050	White, 1" x 4', light intermediate	0/0/60	1.067	2.99 EA
106119-E	SDX422-050	White, 1-1/2" x 4', light intermediate	0/0/60	.680	2.99 EA
114081-E	SDX/SDXL424	White fire rated, 1-1/2" x 4'	0/0/60	.920	3.49 EA

LIGHTING PANELS

USG Interiors/Grid

Wall Angle - 12' long, 480 lineal feet or 40-pieces per carton. To be used with fire rated grid system. White standard, 7/8" x 7/8". Hot dipped galvanized.



Product No.	Mfg. No.	Description	Order Mult.	Weight	Unit Cost
114006-D	SM7-050	12 Wht Fr Wall Angle	0/0/40	1.450	5.29 EA

USG Interiors/Grid

Wall Angle - 10' long, 500 lineal feet or 50-pieces per carton. Prepunched for easy nailing. Hot dipped galvanized.



Product No.	Mfg. No.	Description	Order Mult.	Weight	Unit Cost
100471-D	SM5-050	10 Wht Wall Angle	0/0/50	1.020	5.49 EA

USG Interiors/Grid

Grid Hanger Wire Kit - 15-pieces of 18-gauge wire for suspension of approximately 350 to 400 sq. ft. of ceiling with main tees on 4' centers.



Product No.	Mfg. No.	Description	Order Mult.	Weight	Unit Cost
100054-D	203940	48" Grid Wire	1/24/96	.438	4.79 PKG

Lucite International

Microprism Acrylic Lighting Panel - For use in suspended ceiling systems. Great for kitchens, bathrooms, recreation rooms, hospitals, gyms, schools, and offices. Economy grade. Available in nominal 24" x 48" size.

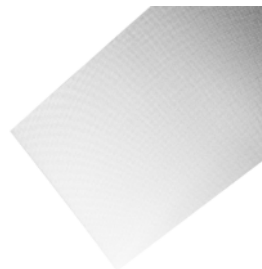

Product No.	Mfg. No.	Description	Order Mult.	Weight	Unit Cost
100401-C	671003-1	Clear	0/0/25	3.333	5.99 EA
100410-C	671000-1	White	0/0/25	3.333	5.99 EA

BUILDING MATERIALS

Lucite International

Cracked Ice Acrylic Lighting Panel - For use in suspended ceiling systems. Great for kitchens, bathrooms, recreation rooms, hospitals, gyms, schools, and offices. Economy grade. Available in nominal 24" x 48" size.

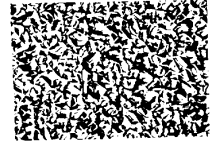

Product No.	Mfg. No.	Description	Order Mult.	Weight	Unit Cost
125091-C	615007-1	Clear	0/0/25	3.500	5.99 EA
101099-C	615008-1	White	0/0/25	3.500	5.99 EA

Lucite International

Prisma-Grid® Acrylic Lighting Panel - For use in suspended ceiling systems. Great for kitchens, bathrooms, recreation rooms, hospitals, gyms, schools, and offices. Embossed modular grid design complemented with light controlling prisms. Available in nominal 24" x 48" size. Clear.

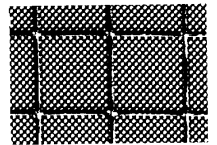

Product No.	Mfg. No.	Description	Order Mult.	Weight	Unit Cost
104868-C	665000-1 PGC-25	2x4clr Prsgr Light Panel	0/0/25	2.000	9.29 EA

Lucite International

Pattern-12 Prismatic Acrylic Lighting Panel - For use in suspended ceiling systems. Great for kitchens, bathrooms, recreation rooms, hospitals, gyms, schools, and offices. Prismatic pattern with a concave prism face resulting in high angle glare light and noticeable lamp images. Available in nominal 24" x 48" size.

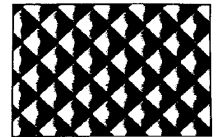

Product No.	Mfg. No.	Description	Order Mult.	Weight	Unit Cost
118362-C	517002-1	Clear	0/0/25	2.232	8.99 EA
118370-C	517003-1	White	0/0/25	2.232	8.99 EA

Lucite International

Cracked Ice Acrylic Lighting Panel - For use in suspended ceiling systems. Great for kitchens, bathrooms, recreation rooms, hospitals, gyms, schools, and offices. Embossed cracked ice pattern provides good light disbursement. Nonyellowing and break-resistant. Available in nominal 24" x 48" size.

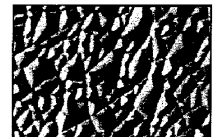

Product No.	Mfg. No.	Description	Order Mult.	Weight	Unit Cost
118346-D	615003-1	Clear	0/0/25	2.948	10.99 EA
118354-D	615002-1	White	0/0/25	2.948	10.99 EA

BUILDING MATERIALS

PLASKOLITE, INC.

Egg Crate Light Panel - Square cells for effective fluorescent tube shielding and even light distribution. 1/2" x 1/2" x 1/2". 10-pieces per carton.



Product No.	Mfg. No.	Description	Order Mult.	Weight	Unit Cost
100429-B	1199241A	1/2" Wht Egg Crate Panel	0/0/10	4.200	13.79 EA

PLASKOLITE, INC.

Egg Crate Light Panel - Square cells for effective fluorescent tube shielding and even light distribution. 1/2" x 1/2" x 3/8". 15-pieces per carton.



Product No.	Mfg. No.	Description	Order Mult.	Weight	Unit Cost
105554-C	1199233A	White, 15-pieces per carton	0/0/15	2.200	9.29 EA
112674-D	1199238A	Silver, 5-pieces per carton	0/0/5	2.333	31.49 EA

CHAMBERLAIN

Universal Remote Control Replacement kit - For most garage door opener brands including Chamberlain, Sears, Genie, Stanley, and others. Both remote control and receiver have Security+™ Rolling Code Technology. Plug receiver into standard 120V outlet inside garage. Connect by wire to garage door opener power head. Everything needed for installation is included in the package. Quickest, easiest way to replace old or defective garage door opener controls. Will operate garage door openers of both 390 and 315 frequency.



Product No.	Mfg. No.	Description	Order Mult.	Weight	Unit Cost
105562-B	955D	Universal Remote Control	1/0/8	1.000	57.99 EA

NOTE 1: Battery for Chamberlain transmitters is model No. ECR2032BP. (enote) {note2}**NOTE 2:** Rolling code technology stops code grabbers cold by randomly changing security code to 1 of over 100 billion codes each time garage door opener is activated.

CHAMBERLAIN

Dip Switch Remote Control - Can program to 1 of over 19,683 digital codes. For use on Do it and Chamberlain pre-Security+™ type openers, model No. 1100-DI, 4100-DI, 5100-2DB, and 4600 Smart Button operators. Visor clip and 12V battery included.



NOTE: Battery for Chamberlain transmitters is model No. ECR2032BP. Compatible with these Chamberlain garage door opener model No. 140, 240, 350, 450, 550, 1000, 2000, 4000, 5000, 1100, 2100, 4100, 4600, 5100, 7100, 7200, and 8100.

Product No.	Mfg. No.	Description	Order Mult.	Weight	Unit Cost
101850-B	750CB	Dip Switch Remote Control	1/0/8	.242	33.49 EA

CHAMBERLAIN

Outside Keylock - Lets you activate the opener with a key from outside the house. Eliminates the need to first enter your home through an access door.



Product No.	Mfg. No.	Description	Order Mult.	Weight	Unit Cost
110825-C	760CB	Outside Keylock	1/0/6	.382	12.49 EA

CHAMBERLAIN

Security+™ Wireless Keyless Entry - Lets you open or close the garage door from the exterior of the house with a key pad - no wiring necessary. Rolling code technology. Uses 12V battery. Flip-up cover for protection from the elements. Compatible with Security+™ operators only. Illuminated for nighttime use.



Product No.	Mfg. No.	Description	Order Mult.	Weight	Unit Cost
100107-B	940DID	Do it@ 315 frequency	1/0/8	.550	29.99 EA

CHAMBERLAIN

Garage Door Opener Replacement Remote Control - Operates 1 or 2 garage doors/gates even if they are different brands. Easy-to-program. Convenient access door for programming and battery replacement. Not only compatible with the nonrolling code units from Genie, Stanley, Linear-Moore-O-Matic, Multi-Code, LiftMaster, Craftsman, and Chamberlain, but is now compatible with the Chamberlain rolling code products including Craftsman and LiftMaster. Includes a 9V battery and visor clip. For technical support call Chamberlain SOS hotline No. 800/528-9131. Compatible only with the old 390 MHz openers.



Product No.	Mfg. No.	Description	Order Mult.	Weight	Unit Cost
104590-B	CLT1D	Replc Garage Door Remote	1/0/6	.333	27.49 EA

GARAGE OPENERS

CHAMBERLAIN

Motion Detecting Control Panel - Control panel automatically turns the garage door opener lights on for a full 5 minutes. Can be adjusted for lights to stay on for 1-1/2, 2-1/2, 3-1/2, or 4-1/2 minutes. Illuminated push button, a light button that allows opener lights on and off and a lock button that blocks all outside remote signals.



Product No.	Mfg. No.	Description	Order Mult.	Weight	Unit Cost
119865-B	935CB	Motion Sensor Panel	1/0/4	.500	24.99 EA

CHAMBERLAIN

Security+™ 3-Button Remote Control - 3-channel remote with Rolling Code Technology. Operates up to 3 garage doors and turns garage door opener lights On/Off. Operates with one 12V battery (included). Yellow LED indicates battery strength. Compatible with Chamberlain Security Plus™ garage openers only.



Product No.	Mfg. No.	Description	Order Mult.	Weight	Unit Cost
119873-B	953CB	390 frequency	1/0/8	.350	29.99 EA

CHAMBERLAIN

Power Drive 3/4 HP Chain Drive Garage door Opener - 50% more power than 1/2 HP models for today's heavier doors. Motor Vibration Isolation System® (MVIS) for super quiet operation. 5-piece rail provides faster, easier installation. 200W of lighting for added safety. Two 3-button remote controls. Security+™ anti-burglary coding. Motion detecting control panel. Lifetime motor warranty.



Product No.	Mfg. No.	Description	Order Mult.	Weight	Unit Cost
103144-A	PD752D	3/4hp Chain Drive Opener	0/0/1	42.300	214.99 EA

BUILDING MATERIALS

National Mfg. Roller - 1 pair.



Product No.	Mfg. No.	Description	Order Mult.	Weight	Unit Cost
101990-D	N280008	Fiberglass with 1-1/4" roller, 3-1/2" shaft length, 5/16" stem diameter, for use on various Frantz doors	1/0/4	.372	8.49 PR
101954-D	N280131	For use on wood and fiberglass doors, 5/16" stem diameter, 4-13/16" long with roller head 2", galvanized steel	1/0/4	.766	6.79 PR
104809-D	N280149	For use on Frantz wood sectional doors, 5" shaft length, 3/8" shaft diameter, 2" roller diameter, carded	1/0/2	.665	6.79 PR
102007-D	N280107	Fits doors with tongue and groove construction, 4-3/4" shaft length, 1-3/4" roller (nylon), use on Stanley doors	1/0/4	.389	12.49 PR
102034-D	N280123	4-1/2" shaft length, 1-3/4" roller (nylon), use on old fiberglass doors and old wooden doors	1/0/4	.697	9.49 PR

National Mfg. Extension Spring - Brown, 160 lb. 25" L. For 9' x 7' door with windows, or 16' x 7' door with windows. Used on wood doors, 4 panel, 4 section doors.



Product No.	Mfg. No.	Description	Order Mult.	Weight	Unit Cost
107867-D	N281048	160lb Brown Spring	1/0/5	.896	22.99 EA

National Mfg. Spring - For garage doors.



Product No.	Mfg. No.	Description	Order Mult.	Weight	Unit Cost
101614-D	N281006	Orange, 70 lb. 25" L. 7/8" I.D., 3/4" per 10 coils, single looped spring, for use on single car fiberglass doors	1/0/5	2.098	15.99 EA
101703-D	N281022	White, 110 lb. 25" L. 1-1/8" I.D., 1-9/16" per 10 coils, double looped spring, for use in double car fiberglass doors or 8' W. x 6'6" H. 2 panel, 4 section wood sectional door	1/0/5	3.633	16.49 EA

BUILDING MATERIALS

BUILDING MATERIALS

GARAGE DOOR PARTS

NOTE 2: How to weigh your door **Caution:** Depending on size and weight of door, it is recommended to have at least two people to perform this procedure. 1. Disconnect garage door operator. 2. Springs must be in relaxed position, to do this procedure, secure door in the open position by using locking pliers and applying under bottom bracket roller. Prop door open with ladder. Disconnect springs from S-Hook on back hanger. **Caution:** Removing locking pliers will release total weight of door. 3. Doors vary in weight, up to several hundred pounds. When lowering door, care must be taken to avoid personal injury or damage. 4. Set bathroom scale at zero and place under door. 5. If door weight exceeds the limit of your scale, place center of 2 x 4 on edge approximately 4' in length under door. Place one end of 2 x 4 in center and on top of scale, and place the other end of 2 x 4 in the center and on top of something solid and same height of scale. 6. Take reading and double to determine weight of door. Example: If scale reads 135 lb. x 2, door weights 270 lb. springs needed are one 130 lb., one 140 lb. for each side of door.

National Mfg.

Extension Spring - For garage doors.



Product No.	Mfg. No.	Description	Order Mult.	Weight	Unit Cost
104795-D	N281063	Green, 120 lb. 25" L. 1-1/8" I.D., 1-19/32" per 10 coils, for 8' x 7', 2 panel, 4 section wood doors	1/0/5	.705	17.49 EA
105415-D	N281071	Yellow, 130 lb. 25" L. 1-1/4" I.D., 1-5/8" per 10 coils, for 8' x 7', 4 panel, 4 section wood doors	1/0/5	.770	17.99 EA
105424-D	N281089	Blue, 140 lb. 25" L. 1-1/4" I.D., 1-11/16" per 10 coils, for 9' x 7', 2 panel, 4 section wood doors	1/0/5	.850	19.49 EA
105433-D	N281105	Red, 150 lb. 25" L. 1-5/16" I.D., 1-3/4" per 10 coils, for 9' x 7' door, use 2 springs, for 16' x 7' door, use 4 springs, designed for 4 panel, 4 section doors	1/0/5	.958	21.49 EA
106646-D	N281113	Silver, 150 lb. 22" L. 1-5/8" I.D., 1-15/16" per 10 coils, for 9' x 7' door, use 2 springs, for 16' x 7' door, use 4 springs, designed for 4 panel, 4 section doors, most commonly used on Frantz doors	1/0/5	1.008	21.49 EA

NOTE 2: How to weigh your door **Caution:** Depending on size and weight of door, it is recommended to have at least two people to perform this procedure. 1. Disconnect garage door operator. 2. Springs must be in relaxed position, to do this procedure, secure door in the open position by using locking pliers and applying under bottom bracket roller. Prop door open with ladder. Disconnect springs from S-Hook on back hanger. **Caution:** Removing locking pliers will release total weight of door. 3. Doors vary in weight, up to several hundred pounds. When lowering door, care must be taken to avoid personal injury or damage. 4. Set bathroom scale at zero and place under door. 5. If door weight exceeds the limit of your scale, place center of 2 x 4 on edge approximately 4' in length under door. Place one end of 2 x 4 in center and on top of scale, and place the other end of 2 x 4 in the center and on top of something solid and same height of scale. 6. Take reading and double to determine weight of door. Example: If scale reads 135 lb. x 2, door weights 270 lb. springs needed are one 130 lb., one 140 lb. for each side of door.

Covalence Plastics

Polyethylene Sheeting - Single wound (no folds). Lightweight with excellent durability and multiple uses. Vapor barrier. Made tough, resists tears, and very pliable. Meets ASTM designation: D4397-91 and all associated specifications.

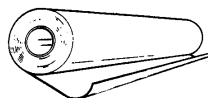

Product No.	Mfg. No.	Description	Order Mult.	Weight	Unit Cost
121452-C	CW404	4' x 100', clear	0/0/1	7.600	14.79 RL
121460-C	BW404	4' x 100', black	0/0/1	7.600	14.79 RL

Covalence Plastics

Clear Polyethylene Sheeting - Lowest cost all purpose protection against water vapor and foreign matter. Tough, strong body, yet soft pliable. Lightweight with excellent durability, no cracking, peeling, rotting or mildew. Has high-resistance to tearing. Permanent flexibility even at sub-zero temperatures. Resistant to acids, alkalies, and most chemicals. Used for construction, agriculture and industry. Full compliance with both VA and FHA specifications. Available in natural clear for applications not exposed to direct sunlight. 50', 100', and 200' rolls.



Product No.	Mfg. No.	Description	Order Mult.	Weight	Unit Cost
103993-D	CK409	8-1/3x100 4m Clr P Film	0/0/1	16.000	27.49 RL
101648-C	CL1508	8.33x200 1.5mil Ply Film	0/0/1	12.000	21.49 RL
102819-D	CK208	8-1/3x200 2m Clr P Film	0/0/1	16.000	29.99 RL
102908-D	C5406	6x50 4mil Clr Poly Film	0/0/1	5.700	10.99 RL
102882-D	C5408	8x50 4mil Clr Poly Film	0/0/1	7.600	14.49 RL
102873-D	C5410	10x50 4mil Clr Poly Film	0/0/1	9.600	18.49 RL
102846-D	C5412	12x50 4mil Clr Poly Film	0/0/1	11.500	21.99 RL
102828-D	C5416	16x50 4mil Clr Poly Film	0/0/1	15.300	29.49 RL
102800-D	C5420	20x50 4mil Clr Poly Film	0/0/1	21.500	35.99 RL
102864-D	C0404	4x100 4mil Clr Poly Film	0/0/3	8.000	14.49 RL
100991-D	CK406	6x100 4mil Clr Poly Film	0/0/1	11.500	19.99 RL
102891-C	CK408	8x100 4mil Clr Poly Film	0/0/1	15.300	18.79 RL
102917-C	CK410	10x100 4mil Clr Poly Film	0/0/1	19.100	23.49 RL
102935-D	CK412	12x100 4mil Clr Poly Film	0/0/1	22.900	37.99 RL
101133-D	C0414	14x100 4m Clr Poly Film	0/0/1	26.700	46.49 RL
102962-D	C0416	16x100 4m Clr Poly Film	0/0/1	30.600	52.99 RL
102980-D	C0420	20x100 4m Clr Poly Film	0/0/1	38.200	62.99 RL
103006-D	C0424	24x100 4m Clr Poly Film	0/0/1	45.800	79.99 RL
100580-D	C0606	6x100 6mil Clr Poly Film	0/0/1	17.200	29.99 RL
100606-D	C0608	8x100 6mil Clr Poly Film	0/0/1	23.000	39.49 RL
103033-D	C0610	10x100 6m Clr Poly Film	0/0/1	28.700	45.49 RL
103042-D	C0612	12x100 6m Clr Poly Film	0/0/1	34.400	59.99 RL
103079-D	C0616	16x100 6m Clr Poly Film	0/0/1	45.900	79.99 RL
103097-C	C0620	20x100 6m Clr Poly Film	0/0/1	57.400	69.99 RL
103113-D	C0624	24x100 6m Clr Poly Film	0/0/1	68.900	119.99 RL
117722-D	C0628	28x100 6m Clr Poly Film	0/0/1	80.000	139.99 RL
117730-D	C0632	32x100 6m Clr Poly Film	0/0/1	92.000	174.99 RL
118338-D	C0640	40x100 6m Clr Poly Film	0/0/1	114.800	229.99 RL

Covalence Plastics

Black Polyethylene Sheeting - Lowest cost all-purpose protection against water vapor and foreign matter. Tough, strong body, yet soft, pliable. Lightweight with excellent durability, no cracking, peeling, rotting, or mildew. Has high-resistance to tearing. Permanent flexibility even at sub-zero temperature. Resistant to acids, alkalies, and most chemicals. Used for construction, agriculture, and industry. Full compliance with both VA and FHA specifications.



Product No.	Mfg. No.	Description	Order Mult.	Weight	Unit Cost
104272-D	B5408	8' x 50', 4 mil	0/0/1	7.600	14.79 RL
104493-D	B5410	10' x 50', 4 mil	0/0/1	9.600	18.49 RL
104620-D	B5412	12' x 50', 4 mil	0/0/1	11.500	21.99 RL
104892-D	B5420	20' x 50', 4 mil	0/0/1	19.100	36.49 RL
101142-D	B0408	8' x 100', 4 mil	0/0/1	15.300	25.49 RL
114414-C	B0410	10' x 100', 4 mil	0/0/1	19.100	28.99 RL
114432-D	B0412	12' x 100', 4 mil	0/0/1	22.900	37.99 RL
110582-D	B0416	16' x 100', 4 mil	0/0/1	30.600	52.99 RL
114469-D	B0420	20' x 100', 4 mil	0/0/1	38.200	62.99 RL
101124-D	B0608	8' x 100', 6 mil	0/0/1	23.000	39.49 RL
114511-D	B0610	10' x 100', 6 mil	0/0/1	28.700	45.49 RL
101062-D	B0612	12' x 100', 6 mil	0/0/1	34.400	59.99 RL
114520-D	B0616	16' x 100', 6 mil	0/0/1	45.900	79.99 RL
114539-D	B0620	20' x 100', 6 mil	0/0/1	57.400	99.99 RL
105090-D	B0624	24' x 100', 6 mil	0/0/1	68.900	119.99 RL
121827-D	BO628	28' x 100', 6 mil	0/0/1	80.400	139.99 RL
121835-D	BO632	32' x 100', 6 mil	0/0/1	91.800	174.99 RL
118311-D	B0640	40' x 100', 6 mil	0/0/1	114.800	234.99 RL

Continued Next Column

TAPE

Continued From Previous Column

Product No.	Mfg. No.	Description	Order Mult.	Weight	Unit Cost
115940-D	BO901S	12" x 300', 6 mil	0/0/1	8.600	17.99 RL
101981-D	B0902S	18" x 300', 6 mil	0/0/1	6.460	26.99 RL

Covalece Plastics

Danger Red Flag - 18" x 18" red polyethylene film. Used to protect a customer's load. A requirement of State Highway Departments. 1000 per roll.



Product No.	Mfg. No.	Description	Order Mult.	Weight	Unit Cost
107958-E	MS102	Red Caution Flag	0/0/1	23.200	114.99 RL

Covalece Plastics

Tuff Tape - Heavy-duty, weather-resistant, clear plastic tape. 8 mil thick. Sticks to plastic, glass, metal, and most other surfaces. Ideal for joining, patching, or taping plastic sheeting. 2" x 100'.



Product No.	Mfg. No.	Description	Order Mult.	Weight	Unit Cost
102563-B	TP2100	8mil Clear Tuff Tape	1/0/12	1.183	10.79 RL

Trimaco LLC

Red Rosin Building Paper - Highly sized. Treated for high water resistance. Not super finished as to be slippery. High-quality paper for use in sidewalls, as a slip-sheet, covering floors, and under floors. 3' x 140'. 420 sq. ft.

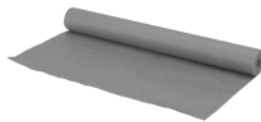

Product No.	Mfg. No.	Description	Order Mult.	Weight	Unit Cost
103328-D	36140	420sq Ft Red Rosin	1/0/81	18.000	11.79 RL

BUILDING MATERIALS

Intertape Polymer Group

Sheathing Tape - Aggressive solvent based acrylic based pressure sensitive adhesive, combined with the conformability and flexibility of polypropylene film, provides superior sealing, protective benefits, and ease of handling. Use for permanent seaming and sealing of joints in foam insulation and other sheathing materials, to secure lap edges in house wraps and other vapor barriers, repair rips and tears in roll and batt insulation, construction films, and membranes. Eliminates drafts around window and door openings. Superior bonding at sub-zero (as low as -40°) or at elevated temperatures. Resistant to mold growth and high humidity. Do not apply to wet surfaces (facing or wood).



Product No.	Mfg. No.	Description	Order Mult.	Weight	Unit Cost
122165-C	5561USR	1.89" x 55 yd., red	1/0/24	.750	8.79 RL
122157-C	5518USW	1.89" x 55 yd., white	1/0/24	.750	8.79 RL
122130-C	5937USR	2.5" x 55 yd., red	1/0/20	1.210	10.79 RL
122149-C	5936USW	2.5" x 55 yd., white	1/0/20	1.210	10.79 RL

J & R Prod.

Insulation Plug - Plastic or wood. Plastic plug is made of styrene, feathered-edged, self-locking, and can be painted. (All-purpose plug). Wood plug is tapered pine with a beveled top.



Product No.	Mfg. No.	Description	Order Mult.	Weight	Unit Cost
104930-D	WP-100	1" wood, 250 per bag	0/0/1	3.000	62.99 BG
104949-D	LS-100	1" longnose plastic, 250 per bag	0/0/1	1.800	42.99 BG
104914-D	LS-200	2" longnose plastic, 50 per bag	0/0/1	1.000	18.99 BG

Thermwell Prods. Co.

Multi-Purpose Fiberglass Insulation - Creates an insulating barrier that retains heat or cold, seals out weather, damps vibration. Uses: Around water heaters and oil burners, heating and air conditioning ducts. Prevents heat loss and sweating on pipes, auto hoods and trunks, stereo equipment, packing, and cushioning. 16" W. x 3/4" thick x 48" L. 24 bags per case.



Product No.	Mfg. No.	Description	Order Mult.	Weight	Unit Cost
103365-D	SP1	3/4x16x48 Insulation	1/0/24	.344	4.79 EA

BUILDING MATERIALS

Thermwell Prods. Co.

Multi-Purpose Fiberglass Insulation - Stops air infiltration around doors, windows, pipe outlets, electric boxes, AC units and siding. Simply cut and press into place. 1" x 16" x 18-3/4", 11 bags per case.



Product No.	Mfg. No.	Description	Order Mult.	Weight	Unit Cost
113182-D	SP2	1x16"x18.75 Insulation	1/0/11	1.000	16.49 EA

Tamko Build. Prod. Inc.

Roof Felt - Unperforated roll felt. 36" wide organic mat, saturated with asphalt.



Product No.	Mfg. No.	Description	Order Mult.	Weight	Unit Cost
103408-B	60153	432 sq. ft. roll	1/0/30	43.333	22.99 RL
117854-B	60300	216 sq. ft. roll	1/0/30	40.000	22.99 RL

Gardner Gibson

Superflash Neoprene Flashing Cement - Remains flexible and watertight for up to 20 years. Up to 50 times stronger than plastic roof cement. Elongation 250%. Elastomeric. For the construction and repair of all flashings, parapet walls, copings, and chimneys. Suited for sealing cracks, holes, tears in built-up roofs (asphalt and tar), and modified bitumen single plys. 10 oz. tube will average approximately 30 lineal feet. Coverage will vary with thickness of application. Let dry 24 hours before coating with an elastomeric coating.



Product No.	Mfg. No.	Description	Order Mult.	Weight	Unit Cost
116327-D	101090066BJ	10 oz. tube	1/0/12	1.000	5.29 EA
116335-B	101090020BJ	Gallon	1/0/4	11.500	33.49 EA

Tamko Build. Prod. Inc.

Fibred Roof Coating - Protection for low sloped roofs. Thick, high-quality coating seals fine cracks and openings. Renews and rejuvenates old composition roofing and prolongs roof life. Also performs well on metal or concrete surfaces. Apply with brush or broom. Coverage per 100 sq. ft.: Composition roofing, 2 to 3 gallons; metal surfaces, 1 to 1-1/2 gallon; concrete/masonry, 3 to 4 gallon. ASTM D-4479 certified.



Product No.	Mfg. No.	Description	Order Mult.	Weight	Unit Cost
103810-D	820611	Gallon	0/0/6	10.000	8.29 GAL
103802-D	820615	5 gallon	1/0/36	42.000	28.99 EA

Tamko Build. Prod. Inc.

Plastic Roof Cement - Used as a waterproofing medium in new construction and as a general-purpose exterior repair and maintenance material. Stops roof and other leaks fast. Heavy bodied material that provides protection for those tough jobs. Apply with putty knife or trowel. Coverage: 1/8" thick, 1 gallon covers 12.5 sq. ft. ASTM D-4586 certified.



Product No.	Mfg. No.	Description	Order Mult.	Weight	Unit Cost
103853-D	801611	Gallon	0/0/6	11.500	7.49 GAL
103845-D	801615	5 gallon	1/0/36	69.333	27.99 EA

Tamko Build. Prod. Inc.

Wet Surface Roof Cement - Superior performance in cold and wet applications. Performs as a general-purpose exterior repair and maintenance material on damp or dry surfaces. Stops roof and other leaks fast. Apply with putty knife or trowel. Apply 1/8" thickness, 1 gallon covers 12.5 sq. ft. ASTM D-4568 certified.

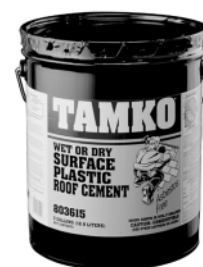

Product No.	Mfg. No.	Description	Order Mult.	Weight	Unit Cost
118737-D	803611	Gallon	0/0/6	11.500	7.49 GAL
118745-D	803615	5 gallon	1/0/36	55.000	27.99 EA

COATINGS

Tamko Build. Prod. Inc.

Cold Method And Lap Cement - Multipurpose adhesive for low-sloped, cold-applied roof construction. Bonds 19" selvedge, mineral surface, and capsheets to the underlayment. Doubles as an adhesive on 2" selvedge lap of mineral, granule, or smooth surfaced roofing. Brush applied. Application: Cold method, 1 gallon covers 50 sq. ft., lap cement: 1 gallon covers 396 linear feet. ASTM D-3019 certified.

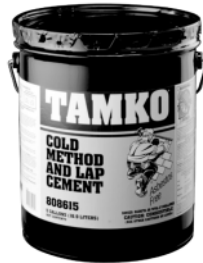

Product No.	Mfg. No.	Description	Order Mult.	Weight	Unit Cost
118753-D	808611	Gallon	0/0/6	10.000	7.79 GAL
118761-D	808615	5 gallon	1/0/36	48.000	29.49 EA

Tamko Build. Prod. Inc.

Nonfibered Roof And Foundation Coating - Easily applied, this thin coating will give low-sloped roofs, as well as metal and masonry surfaces, added protection. Steel or wooden fences and underground pipe may also be treated. Apply with a brush or spray equipment. Application per 100 sq. ft.: Composition roofing 1 gallon, metal surfaces 1/3 gallon, concrete/masonry 1 gallon.



Product No.	Mfg. No.	Description	Order Mult.	Weight	Unit Cost
118788-D	817611	1 gallon	0/0/6	9.000	7.29 GAL
118796-D	817615	5 gallon	1/0/36	43.000	28.49 EA

Tamko Build. Prod. Inc.

Nonfibered Aluminum Roof Coating - Thin but efficient reflective barrier to reflect sun's harmful rays and prolong surface life. Also works on metal surfaces. Apply with brush or roller. Application rate: 1 gallon covers 150 sq. ft. or 200 sq. ft. on metal surfaces. 5 gallon.



Product No.	Mfg. No.	Description	Order Mult.	Weight	Unit Cost
118826-D	832615	5gal Nfb Alum Rf Coating	1/0/36	44.000	59.99 EA

BUILDING MATERIALS

Tamko Build. Prod. Inc.

Fibered Roof And Foundation Coating - Combined application for this special medium viscosity grade fibered material. Use as roof or foundation coating. Apply with a brush. Application rate: Roof coating 1 to 4 gallons, foundation coating 2 gallons. 5 gallon container.



Product No.	Mfg. No.	Description	Order Mult.	Weight	Unit Cost
118834-D	811615	5gal Rf/foundatn Coating	1/0/36	48.000	28.49 EA

Henry/Monsey

Snow White Reflective Roof Coating - Heavy bodied white coating is ideal as a protective and beautifying coating for the roofs of mobile homes and trailers. Recommended for use on the entire roof surface, and to seal around vent pipes and other openings on the roof. Spread evenly over the entire surface. Provides a weatherproof coating that adds to the appearance of the roof while reflecting sun's rays, keeping interior temperatures cooler. Economical, latex base, high solids. Roof may be coated when damp, but not when dripping wet, or when puddles are on roof. All seams, joints, and cracks should be patched with white acrylic latex sealant before application of coating. Do not apply when rain is imminent or when coating may be subject to heavy dew within a minimum of 5 hours. Do not apply to surfaces subject to ponding water. Spread with roller or large nylon brush. Do not apply if temperatures are below 50° F. This coating will dry in 2 to 6 hours under normal weather conditions. Do not use when rain is forecast for at least 24 hours. 1 gallon covers approximately 65 to 100 sq. ft. If surface is porous, spread rate may be slightly less.



Product No.	Mfg. No.	Description	Order Mult.	Weight	Unit Cost
103209-C	RC030046	Gallon	0/0/4	11.200	15.79 GAL
102253-C	RC030073	5 gallon	1/0/36	56.000	69.99 EA

Henry/Monsey

SolarFlex White Elastomeric Roof Coating - Elastomeric, water-based, acrylic latex coating. Highly resistant to disbonding, chalking, mildew, and discoloration. Bright white with excellent *hide*. Lowers roof and interior temperatures. Prolongs roof life. Reduces air conditioning costs. Recommended for: Well drained surfaces which do not pond water, well adhered weathered previously coated white or aluminum roof surfaces, mineral surface cap sheet (conventional, SBS, or APP), smooth surface, stucco, parapet walls. Can be applied to a dry or slightly damp (not wet) surface. Coverage: Apply 2 coats of 1 gallon per 100 sq. ft. for each coat, for a total of 2 gallon per 100 sq. ft. Allow to dry between coats.



Product No.	Mfg. No.	Description	Order Mult.	Weight	Unit Cost
110078-C	HE287SF871	5 gallon	1/0/36	57.000	82.99 EA
121215-C	HE287SF046	Gallon	0/0/4	13.000	19.79 EA

BUILDING MATERIALS

For your convenience, if an item is no longer available, we will gladly substitute a similar product!

KOOLSEAL

White Patching Cement - Makes a long-lasting flexible repair that stops leaks. Formulated to retain elasticity and resist cracking, peeling, or blistering. Cleans up with soap and water when wet.



Product No.	Mfg. No.	Description	Order Mult.	Weight	Unit Cost
110256-E	61-220-8	10.5 fl. oz.	0/0/20	1.200	4.99 EA
116963-B	61-220-1	Gallon	1/0/4	11.250	19.49 GAL

KOOLSEAL

White Elastomeric Roof Coating - Forms a thick, rubber-like blanket of protection that expands and contracts with roofs. Lowers interior temperatures and saves electricity. Adheres well on pigmented asphalt, pre-painted metal, gravel, concrete, brick, most any surface. Requires no mixing. Cleans up with soap and water while wet. Contains no solvents or hazardous chemicals. UL approved. Class A fire rating. Coverage: 80 to 120 sq. ft. per gallon.



Product No.	Mfg. No.	Description	Order Mult.	Weight	Unit Cost
116947-B	63-600-1	Gallon	1/0/4	12.000	24.49 GAL
116955-C	63-600-5	5 gallon	0/0/1	59.000	104.99 EA

KOOLSEAL

Glass Fabric - Long-lasting reinforcing membrane for use on cracks 1/4" or more, seams, and stress areas. Can be used with any Kool Patch cement. Ensures cement adhesion. Allows for expansion and contraction of surface. Will not rot or corrode. 4" x 40'. Blue.



Product No.	Mfg. No.	Description	Order Mult.	Weight	Unit Cost
116971-C	20-840	4"x40' Reinforce Fabric	1/0/12	.292	5.49 RL

KOOLSEAL

Good Quality Aluminum Roof Coating - Nonasbestos reinforcing fibers bind with an asphalt blend that provides a durable roof coating. Protects roofs from the sun's damaging ultraviolet rays. Coverage: 50 to 75 sq. ft. per gallon. Use on: Metal, built-up roof, modified bitumen, black asphalt, rolled roofing, felts, and other aluminum asphalt based coating.



Product No.	Mfg. No.	Description	Order Mult.	Weight	Unit Cost
106895-C	20-400-1	Gallon	1/0/4	9.500	15.49 GAL
106984-B	20-400-5	5 gallon	0/0/1	39.300	37.99 EA

Henry/Monsey

Roofguard Glass Fabric - Saturated asphalt coated. Contractor grade repair. Use with asphalt roof cement to repair damaging shingle, metal, composition, concrete, and other roof types. Will not char, become brittle, rot, or decay. 6" x 150'.



Product No.	Mfg. No.	Description	Order Mult.	Weight	Unit Cost
101570-C	HE181197	6"x150' Glass Fabric	1/0/18	1.500	19.49 RL

Henry/Monsey

Top Kote Gilsonite Driveway Coating - Rich, semi-gloss finish protects against UV rays. Penetrates and preserves blacktop paving. Coverage: 60 to 80 sq. ft per gallon. 5 gallon container.



Product No.	Mfg. No.	Description	Order Mult.	Weight	Unit Cost
104981-C	PR690070	5gal Topkot Drwy Coating	1/0/36	40.100	36.49 EA

CRACK REPAIR/PATCH



Blacktop Repair Tube - A sanded acrylic latex formula that is weather-resistant and remains flexible, adheres to asphalt and concrete. For filling and sealing cracks in blacktop surfaces. 5.5 oz. tube.



Product No.	Mfg. No.	Description	Order Mult.	Weight	Unit Cost
116815-C	8630-05	Blacktop Repair	1/0/12	.417	3.29 EA

Henry/Monsey

Henry Elastic Crack Filler - Provides a tight flexible seal. Resists water, weather, and high temperatures. Fills cracks up to 1/2" wide in asphalt driveways and dries to a black finish. Ready-to-use gallon jug.



Product No.	Mfg. No.	Description	Order Mult.	Weight	Unit Cost
115746-C	HE305447	Gal Elastic Crack Filler	1/0/4	8.980	13.79 GAL

Henry/Monsey

Premium Elastomeric Blacktop Driveway Crack Repair - Superior long-lasting adhesion. Will not become brittle or shrink. Fills cracks up to 1/2" wide. Holds strong under weather extremes. 11 oz. cartridge.



Product No.	Mfg. No.	Description	Order Mult.	Weight	Unit Cost
101419-C	HE308004	Tube Elastmr Crack Repair	0/0/24	1.167	3.49 EA

BUILDING MATERIALS

Henry/Monsey

Monsey Crack Patch - Ready-to-use, quick setting patch. Provides long-lasting surface protection. Fills cracks and crevices wider than 1/4" in asphalt driveway surfaces. Area to be filled should be washed or brushed thoroughly to remove loose dirt, debris, and gravel. If area to be repaired has been softened or damaged by gasoline or oil, the softened or damaged asphalt should be removed. If crack is more than 1" deep, apply Monsey Crack Patch in 2 stages. Allow first application to set up for about 4 hours before final material is applied. Do not apply when temperature is below 50° F. or when rain or frost is forecast within 24 hours. Allow patch to cure overnight before sealing or driving on the repaired areas. Clean tools and hands with clean water before material has dried.



Product No.	Mfg. No.	Description	Order Mult.	Weight	Unit Cost
105112-C	PR420042	Gal Drvwy Crack Patch	1/0/4	13.250	8.49 GAL



Blacktop Patch - Repairs holes and large cracks in asphalt driveways. No heating or mixing required. Just pour and tamp into place. Ready-to-use instantly. Approximate coverage: 5.5 sq. ft., 1" thick. 60 lb. bag.



Product No.	Mfg. No.	Description	Order Mult.	Weight	Unit Cost
117765-A	1701-60	60lb Blacktop Patch	1/0/56	60.000	6.99 BG



Commercial Grade Permanent Blacktop Repair - High-performance asphalt cold patch specially formulated for permanent repairs to potholes and cracks over 1" (25mm) wide in asphalt pavement. DOT approved formula. Stays pliable in cold weather applications. Use year-round in wet or dry conditions. Can be used in hot or cold weather. Provides superior bond strength. Does not require heating or mixing, pour directly out of bag. Can be formed and compacted. Patched area is ready for immediate use. 60 lb. bag.



Product No.	Mfg. No.	Description	Order Mult.	Weight	Unit Cost
116777-B	1701-62	C/grade Blacktop Patch	1/0/56	62.381	9.99 EA

BUILDING MATERIALS

Reemay Inc.

Typar® House Wrap - Covers construction gaps, cracks, leaks, and holes to provide better energy efficiency. Breathes to allow moisture to escape wall cavities. Ultraviolet and tear-resistant. Unconditionally guaranteed to survive even the rigors of the job site. Special spun bound design. Dual imprinted with Do it Best Corp. and Typar®.



Product No.	Mfg. No.	Description	Order Mult.	Weight	Unit Cost
118389-B	900	9' x 100'	0/0/1	16.500	119.99 RL
118397-B	1755	9' x 195'	0/0/1	28.900	219.99 RL

MFM Building Products

Peel & Seal™ - Self-adhering waterproofing material featuring a reflective aluminum surface. Multiple laminations of special aluminum foil, high-density polymer films and a thick layer of rubberized asphalt waterproofing compound. Easily installed by removing the release paper and pressing the aluminum membrane into place. Cut to fit using scissors or razor knife. Lightweight, stretches to allow for building movement, won't crack or dry out, impervious to fungus, algae or bacteria. Uses: Dormer and porch roofs, small commercial, farm buildings, mobile homes, patch asphalt roofs, repair metal surfaces. 36" W. x 33-1/2' L. 100 sq. ft. per roll. Available in aluminum, white, and grey finishes.



Product No.	Mfg. No.	Description	Order Mult.	Weight	Unit Cost
106585-C	50036	100sq Ft Peel & Seal	0/0/1	32.000	114.99 RL
123056-C	50W36	100sq Ft Wht Peel & Seal	0/0/1	33.000	124.99 RL
123064-C	50G36	100sq Ft Gry Peel & Seal	0/0/1	33.000	124.99 RL

Dolphin Sealants

Flexible Leak Sealer - 1 step permanent *water leak* sealant that comes in a tape form. Alternative to caulking, tar, and all other materials that don't stand up to time, temperature, and movement. Will never dry out, get hard, crack, separate, and leak again. Works outdoors or indoors, above or below grade. Nontoxic, mold and mildew-resistant, and it stops rust and corrosion, Cut it to shape with scissors and press into place by hand. Permanent repair on any surface: Metal, tar, concrete, wood, PVC, plastic, glass, etc. Use on roofs, gutters, drainpipes, trailers, RV's, boats, and boots. Limited lifetime warranty.



Product No.	Mfg. No.	Description	Order Mult.	Weight	Unit Cost
121843-B	LEA2004	2" x 3' clamshell pack	1/0/12	.500	6.99 EA
121878-B	LEA3003	3" x 3' clamshell pack	1/0/12	.750	10.99 EA
121886-C	LEA4003	4" x 3' clamshell pack	1/0/12	.917	15.99 EA
121894-C	LEA2012	2" x 12' roll	1/0/12	1.417	22.99 RL
121908-B	LEA2024	2" x 24' roll	1/0/8	3.125	42.99 RL
121916-C	LEA3012	3" x 12' roll	1/0/12	2.000	33.99 RL
121851-C	LEA3024	3" x 24' roll	1/0/8	.917	64.99 EA
121924-C	LEA4012	4" x 12' roll	1/0/8	3.000	46.99 RL
113360-C	LEA4024	4" x 24' pro roll	1/0/6	5.500	86.99 RL

KST Coatings/Snow Roof

Storm Patch All-Weather Patching Cement - Ideal for sealing roof leaks on wet surfaces, displaces water from the wet surface and effects a tight seal. It is effective in wet or dry, hot or cold weather conditions. Repairs holes and cracks in composition, asphalt coated built-up roofing, clay and cement tile, metal and concrete roofs. Seals leaks and openings around flashings, chimneys, vents, skylights, joints, gutters, pipes, and similar objects. The elastomeric patch dries to form a highly elastic membrane which expands and contracts with the changing temperatures. Nonasbestos.



Product No.	Mfg. No.	Description	Order Mult.	Weight	Unit Cost
119369-B	SP-C	10 oz. tube	0/0/12	.667	2.49 EA
119377-C	SP-1	Gallon	1/0/4	11.750	16.49 GAL

KST Coatings/Snow Roof

Roof Patch Elastomeric Patching Compound - A high-quality strong elastomeric water-based rubber patching compound for waterproofing and maintaining mobile homes, RVs, metal barns, silos, and rusty metal roofs. It dries rapidly to form a highly elastic longer lasting rubber membrane, resists cracking and peeling, and withstands extreme weather conditions. Gallon, tintable white.



Product No.	Mfg. No.	Description	Order Mult.	Weight	Unit Cost
119393-B	RPTW-1	Gallon Roof Patch	1/0/4	11.000	18.79 GAL

KST Coatings/Snow Roof

Roofers Best Professional Reflective Roof Coating - A white, professional-grade elastomeric coating for sealing and saving roofs, reflecting sunlight, lowering interior temperatures to reduce cooling bills. This liquid rubberized coating flows into cracks and crevices and dries to seal leaks. It will dry to form 400% elastic roofing membrane that remains flexible at -25°. Resists cracking and peeling, reducing expansion and contraction. It will bond to virtually any surface.



Product No.	Mfg. No.	Description	Order Mult.	Weight	Unit Cost
119415-C	RB-1	Gallon	1/0/4	11.000	21.49 GAL
119423-B	RB-5	5 gallon	0/0/1	53.500	82.99 EA

COATINGS

KST Coatings/Snow Roof

Snow Roof® - White elastic roof coating that drastically reduces roof temperatures. Bonds to old tar, rusty metal, concrete, and wood. Water-base for easy clean up. Uses: Mobile homes, RV's, tar, 90 lb., and metal roofs. Flexible at -35° F. 10 year warranty.



Product No.	Mfg. No.	Description	Order Mult.	Weight	Unit Cost
111988-C	SR-1	Gallon	1/0/4	11.000	25.49 GAL
111996-B	SR-5	5 gallon	0/0/1	53.000	109.99 EA

KST Coatings/Snow Roof

Elasto-Seal® - High-strength liquid rubber undercoat for Snow Roof®, Kote A Deck®, and Roof Guardian. Water-base, 100% elastic, resistant to standing water. Waterproofs most any roof, wall, or deck. Light gray. 1 year warranty.



Product No.	Mfg. No.	Description	Order Mult.	Weight	Unit Cost
112003-C	ES-1	Gallon	1/0/4	11.000	31.49 GAL
112011-B	ES-5	5 gallon	0/0/1	53.000	129.99 EA

KST Coatings/Snow Roof

Mobile Coat® - White elastic roof coating that drastically reduces roof temperatures and *rattle*. For mobile home, RV, and metal roofs. 5 year warranty.



Product No.	Mfg. No.	Description	Order Mult.	Weight	Unit Cost
112038-C	MC-1	Gallon	1/0/4	11.000	21.49 GAL
112046-B	MC-5	5 gallon	0/0/1	53.000	82.99 EA

NOTE 1: Approximate coverage per coat: 100 sq. ft. per gallon.

BUILDING MATERIALS

KST Coatings/Snow Roof

Seam Tape - Lightweight polyester seam tape. Ideal for smooth surfaces such as plywood decks. Not recommended for rough or uneven surfaces. 4" x 50' roll.



Product No.	Mfg. No.	Description	Order Mult.	Weight	Unit Cost
105538-D	ST-50	4"x50 Lghtwht Seam Tape	1/0/12	.250	6.49 RL

KST Coatings/Snow Roof

Seam Tape - Heavy-duty woven polyester seam tape that contours snugly over and around protrusions, corners, vents, seams, cracks, etc. Suitable for both smooth and flat surfaces. 4" x 50' roll.



Product No.	Mfg. No.	Description	Order Mult.	Weight	Unit Cost
105627-D	CST-50	4"x50 H/duty Seam Tape	1/0/12	.583	10.49 RL

KST Coatings/Snow Roof

Mesh Roof Fabric - Heavy-duty polyester fabric for reinforcing flat or low pitch roof areas. Especially for flat, rough, or uneven roof surfaces with standing water. Contours and shapes to the surface. 42" x 75'. 250 sq. ft.



Product No.	Mfg. No.	Description	Order Mult.	Weight	Unit Cost
112151-D	CMPE-250	42"x75 Mesh Roof Fabric	0/0/1	7.000	94.99 RL

BUILDING MATERIALS

CORRUGATED PANELS

PLASKOLITE, INC.

XL10 Polycarbonate Lexan Sheet - Lexan is a polycarbonate sheet that is 250 times stronger than glass with excellent weatherability and insulating properties. Commonly used in many glass replacement applications. Used to protect stained glass windows, vending machines, and display cases. Also used in high-security areas due to strength and impact resistance. 10 year warranty against yellowing and breakage. Lexan can be easily cut with a scoring knife. .093" thickness.



Product No.	Mfg. No.	Description	Order Mult.	Weight	Unit Cost
265803-D	1PC0810A	8" x 10"	0/0/12	.333	3.99 PC
265812-D	1PC1824A	18" x 24"	0/0/6	1.817	19.99 PC
265821-C	1PC3244A	32" x 44"	0/0/6	5.750	64.99 PC

PLASKOLITE, INC.

Optix Acrylic Sheet - High-quality clear sheet that is durable, lightweight, and ideal for virtually any kind of DIY project. Exceeds industry standards for quality and safety. Acrylic is impact-resistant and will prohibit the sheet from shattering into sharp edged pieces, like glass. Special UV stabilization protects the acrylic from yellowing and offers a 10 year warranty. Primary applications include safety glazing, picture framing, home and hobby projects, garage door and basement window repairs.



Product No.	Mfg. No.	Description	Order Mult.	Weight	Unit Cost
265830-D	1AU0187A	.093" T., 18" x 24"	0/0/10	1.700	6.29 PC
265849-D	1AU0364A	.093" T., 30" x 36"	0/0/10	4.320	15.49 PC
265858-D	1AG2196A	.220" T., 24" x 48"	0/0/4	11.000	42.99 PC

Crane Composites/Sequentia

Super 600 Residential Fiberglass Panel - Corrugation: 2-1/2" x 1/2". 26" wide in 8', 10', and 12' lengths. Weight per sq. ft. 6 oz. Closure strips and neoprene sealant required.



Product No.	Mfg. No.	Description	Order Mult.	Weight	Unit Cost
121223-B	C25S.229	26" x 8', clear, 17.33 sq. ft.	1/0/10	6.500	21.49 SHT
121231-A	C25S.230	26" x 10', clear, 21.67 sq. ft.	1/0/10	7.500	25.49 SHT
121258-A	C25S.231	26" x 12', clear, 26.00 sq. ft.	1/0/10	8.300	29.99 SHT
121266-B	C25S.232	26" x 8', white, 17.33 sq. ft.	1/0/10	6.500	21.49 SHT
121274-A	C25S.233	26" x 10', white, 21.67 sq. ft.	1/0/10	7.500	25.49 SHT
121282-A	C25S.234	26" x 12', white, 26.00 sq. ft.	1/0/10	8.300	29.99 SHT
121290-B	C25S.338	26" x 8', hunter green, 17.33 sq. ft.	1/0/10	6.500	21.49 SHT
121304-A	C25S.339	26" x 10', hunter green, 21.67 sq. ft.	1/0/10	7.500	25.49 SHT
121312-A	C25S.340	26" x 12', hunter green, 26.00 sq. ft.	1/0/10	8.300	29.99 SHT

Crane Composites/Sequentia

1-Side Textured Fiberglass Panel - Translucent corrugated panels ideal for deck and patio covers, year round greenhouses, gazebos, awnings, and privacy fences. Will withstand adverse weather conditions. Acrylic modified for UV protection. Weight per sq. ft., 5 oz. Corrugation: 2-1/2" x 1/2". Width: 26". Lengths: 8', 10' and 12'. Colors: White, emerald, and clear.



Product No.	Mfg. No.	Description	Order Mult.	Weight	Unit Cost
101491-C	C25T.124	26"x8 Wht Fbrgls Panel	1/0/10	4.400	18.49 SHT
104035-C	C25T.125	26"x10 Wht Fbrgls Panel	1/0/10	5.400	25.49 SHT
100786-C	C25T.126	26"x12 Wht Fbrgls Panel	1/0/10	6.500	28.49 SHT
101516-C	C25T.131	26"x8 H/g Fbrgls Panel	1/0/10	4.400	18.49 SHT
104019-C	C25T.132	26"x10 H/g Fbrgls Panel	1/0/10	5.400	25.49 SHT
101339-C	C25T.133	26"x12 H/g Fbrgls Panel	1/0/10	6.500	28.49 SHT
101829-C	C25T.116	26"x8 Clr Fbrgls Panel	1/0/10	4.400	18.49 SHT
112550-C	C25T.117	26"x10 Clr Fbrgls Panel	1/0/10	5.400	25.49 SHT
112569-C	C25T.118	26"x12 Clr Fbrgls Panel	1/0/10	6.800	28.49 SHT

Size	Sq. Ft.
26" x 8'	17.33
26" x 10'	21.67
26" x 12'	26

Tallant Inds., Inc.

Ultravinyl Corrugated Panel - Offers all-weather protection for carports, patios, sun porches, deck covers, and many other home projects, as well as light commercial and agricultural applications. Heavy-duty square wave profile. 15 times stronger than 5 oz. fiberglass. Weather-resistant, UV protected throughout, opaque colors are suitable for surface temperatures of 150° F. and on translucent colors, up to 125° F. Select opaque panels to block out the sun's rays and provide shade or translucent panels to allow soft filtered light. Pliable and easy- to-install. Corrugation: 2" peak to peak, 7/8" high and 1" flat part. 10' UltraVinyl opaque tan and opaque white panels are specially designed for DeckDrain applications.

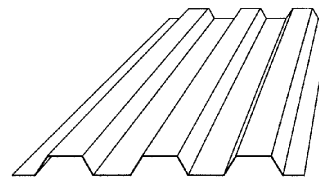

Product No.	Mfg. No.	Description	Order Mult.	Weight	Unit Cost
103233-B	130817	8' x 26", opaque tan	1/0/10	5.000	16.49 SHT
101028-B	131319	8' x 26", translucent white	1/0/10	5.000	16.49 SHT
104922-B	130831	12' x 26", opaque tan	1/0/10	7.200	23.99 SHT
103284-B	131333	12' x 26", translucent white	1/0/10	7.200	23.99 SHT

CORRUGATED PANELS

Tallant Inds., Inc.

Seacoaster™ Corrugated PVC Panel - Traditional round wave style panel. 10 times stronger than 5 oz. fiberglass panels. Specially formulated to resist ultraviolet rays and surface temperatures of up to 150° F. on opaque colors and up to 125° F. on translucent colors. Available in 2 styles: Opaque to block the sun's rays and translucent to provide soft light. 3" on center and 9/16" deep.



Product No.	Mfg. No.	Description	Order Mult.	Weight	Unit Cost
102857-B	121112	8' x 26", translucent clear	1/0/10	4.800	12.99 SHT
120286-B	121310	8' x 26", translucent white	1/0/10	4.900	12.99 SHT
102970-C	120115	8' x 26", opaque white	1/0/10	4.800	13.99 SHT
102997-B	120214	8' x 26", opaque green	1/0/10	4.800	12.99 SHT
120278-B	120818	8' x 26", opaque tan	1/0/10	4.900	12.99 SHT
103012-B	121136	12' x 26", translucent clear	1/0/10	7.000	17.79 SHT
120308-B	121334	12' x 26", translucent white	1/0/10	7.000	17.79 SHT
103039-B	120139	12' x 26", opaque white	1/0/10	7.000	21.49 SHT
103055-B	120238	12' x 26", opaque green	1/0/10	7.000	17.79 SHT
120294-B	120832	12' x 26", opaque tan	1/0/10	7.000	17.79 SHT

Crane Composites/Sequentia

Structoglas® and Structodecor Fiberglass Reinforced Plastic Panel (F.R.P.) - 4' x 8' panel. USDA approved, Class C FRP panel can be used in food processing areas, restrooms, shower and tub walls, animal enclosures, surgical rooms, and workshops, as well as many other uses where health and sanitation are concerns. Will not rust, peel, dent, rot, splinter, corrode, mold, mildew, or stain. 3 times less expansion than NRP™ or PVC panel. Smooth 1 side.



Product No.	Mfg. No.	Description	Order Mult.	Weight	Unit Cost
100390-B	FTST.1	4 x 8 x .090 white glossy embossed	1/0/10	25.000	41.49 SHT
112577-B	FTST.12	4 x 8 x .090 almond glossy embossed	1/0/10	19.700	41.49 SHT
100394-A	FTBB.1	4 x 8 x .075 white beaded	1/0/25	28.000	54.99 EA
100438-A	SMXST.40	4 x 8 x .090 white scored tile	1/0/25	32.000	87.99 EA
100456-A	LBCST.40	4 x 8 x .090 white sandstone textured	1/0/25	32.000	52.99 EA

Crane Composites/Sequentia

F.R.P. Molding - For use with Structoglas or Structodecor F.R.P. panel. White and almond. 8' long.



Product No.	Mfg. No.	Description	Order Mult.	Weight	Unit Cost
100465-E	79777	White beaded division bar (use only with bead panel)	1/0/50	.520	5.79 EA

BUILDING MATERIALS

O D L Inc

Fixed Low Profile Insulated Glass Skywindow - 5/8" insulated tempered safety glass clear over clear. Glass permanently glazed to bronze retainer with butyl adhesive. Welded mitre corners provide leakproof construction. Self-flashing curb is made of a tough, durable, light gray, no maintenance P.V.C. vinyl. Twin hollow inner chambers provide 1" dead air space for added insulating value. 3" curb height. 5 year limited warranty.

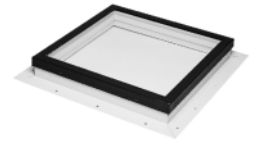

Product No.	Mfg. No.	Description	Order Mult.	Weight	Unit Cost
104027-D	FG2852DCBL	Insulated Glass Skylight	0/0/1	43.500	224.99 EA

NOTE 1: Stock size 2828 has inside curb dimension of 22-1/2" x 22-1/2" and flange OD of 30-1/2" x 30-1/2". Stock size 2852 has inside curb dimensions of 22-1/2" x 46-1/2" and flange OD of 30-1/2" x 54-1/2".

Ventamatic

Direct Drive Whole House Fan With Universal Shutter

Thermally protected 2-speed direct drive permanent split capacitor start electric motor. High-low-off wall switch. Balanced aluminum fan blade. Universal automatic shutter for joist-in or joist-out installation, prepainted white. ABS Cyclocac® shroud for quieter operation. Steel motor struts virtually eliminate vibration. UL listed. 10 year limited warranty on all parts.



Product No.	Mfg. No.	Description	Order Mult.	Weight	Unit Cost
106054-B	CX242DD	24", rough opening: 25-3/4" x 27-3/4", 6 sq. ft. net free air area required	0/0/1	41.000	179.99 EA
106062-C	CX302DD	30", rough opening: 29-3/4" x 32-1/8", 10 sq. ft. net free air area required	0/0/1	46.120	199.99 EA

Ventamatic

Belt Drive Whole House Fan With Universal Shutter

Heavy-duty, 2-speed, thermally protected permanent split capacitor electric motor. Balanced, aluminum 4 blade fan assembly. Powder-coated finish, steel venturi for enhanced durability. Joist-in or joist-out shutter design. Prepainted universal automatic shutter has 95% plus air closure. Steel motor structure virtually eliminates vibration. High-low-off wall switch. Automatic bearing provides quieter operation. 10 year limited warranty on all parts.



Product No.	Mfg. No.	Description	Order Mult.	Weight	Unit Cost
106178-B	CX30BD-2SPD	30", rough opening: 29-3/4" x 32-1/8", 10 sq. ft. net free air area required	0/0/1	41.140	224.99 EA
106186-C	CX36BD-2SPD	36", rough opening: 37-3/4" x 33-3/4", 13 sq. ft. net free air area required	0/0/1	50.100	254.99 EA

Ventamatic

Roof Mount Power Attic Ventilator - Cools attics up to 2600 sq. ft. 1400 CFM at 0.03 static pressure. 2.1A PSC, 115V, 60 Hz motor. 600 sq. in. intake and 14" fan size. Low profile domes have multipoint suspension and are high wind-resistant. Automatic adjustable thermostat with built-in safety features. Heavy gauge galvanized steel grill protects against insects, birds, and rodents yet allows adequate air intake. Precisely balanced aluminum fan blades, engineered for minimum vibration and maximum air flow. Galvanized steel Duradome® and venturi construction. UL and C-UL listed. Limited lifetime warranty on all parts.

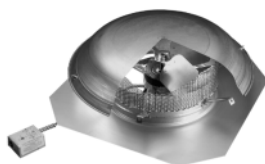

Product No.	Mfg. No.	Description	Order Mult.	Weight	Unit Cost
106542-C	CX3000EE-AM	Dome Power Attic Vent	0/0/1	19.140	129.99 EA

Ventamatic

Roof Mount Power Attic Ventilator - Cools attics up to 2600 sq. ft. 1400 CFM rating at 0.03 static pressure. 4.9A, 115V, 60 Hz motor. 600 sq. in. intake and 14" fan size. Low profile domes have multipoint suspension and are high wind-resistant. Automatic adjustable thermostat with built-in safety features. Heavy gauge galvanized steel grill protects against insects, birds, and rodents yet allows adequate air intake. Precisely balanced aluminum fan blades, engineered for minimum vibration and maximum air flow. Aluminum Duradome® and venturi construction. 2 year limited warranty on all parts.

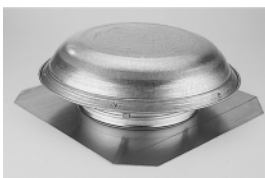

Product No.	Mfg. No.	Description	Order Mult.	Weight	Unit Cost
106550-C	CX2001DD	Dome Power Attic Vent	0/0/1	15.120	72.99 EA

Ventamatic

Roof Mount Power Attic Ventilator - Cools attics up to 1600 sq. ft. 1080 CFM rating at 0.03 static pressure. 1.9A, 115V, 60 Hz motor. 600 sq. in. intake and 14" fan size. Low profile domes have multipoint suspension and are high wind-resistant. Automatic adjustable thermostat with built-in safety features. Heavy gauge galvanized steel grill protects against insects, birds, and rodents yet allows adequate air intake. Precisely balanced aluminum fan blades, engineered for minimum vibration and maximum air flow. ABS Cyclocac® dome with galvanized steel base. 2 year limited warranty.



Product No.	Mfg. No.	Description	Order Mult.	Weight	Unit Cost
106569-B	CX1000G	Gray	0/0/1	14.120	54.99 EA
114103-B	CX1000BRN	Brown	0/0/1	14.120	54.99 EA

Ventamatic

Roof Mount Power Attic Ventilator - Cools attics up to 2000 sq. ft. 1080 CFM rating at 0.03 static pressure. 1.9A, 115V, 60 Hz motor. 600 sq. in. intake and 14" fan size. Low profile domes have multipoint suspension and are high wind-resistant. Automatic adjustable thermostat with built-in safety features. Heavy gauge galvanized steel grill protects against insects, birds, and rodents yet allows adequate air intake. Precisely balanced aluminum fan blades, engineered for minimum vibration and maximum air flow. Prime galvanized steel dome and venturi construction. 2 year limited warranty on all parts.



Product No.	Mfg. No.	Description	Order Mult.	Weight	Unit Cost
117358-B	CX1000AM	Mill finish	0/0/1	15.000	57.99 EA
100642-A	CX1000AM-WG	Weathered gray	0/0/1	18.000	59.99 EA

Ventamatic

Gable Mount Power Attic Ventilator - Cools attics up to 1850 sq. ft. 3.4A, 115V, 60 Hz thermally protected motor. 1300 CFM rating at 0.03 static pressure when used with model No. CX2121 automatic shutter. 600 sq. in. intake, 14" fan. Adjustable thermostat with built-in safety features. Precisely balanced aluminum fan blades. Installs inside the attic. Galvanized steel flange. Mount on any existing gable louvers. Using 2x4 studs, frame an 18-1/4" square opening (on center) on the attic side of the gable. This opening should be covered on the inside with a thin piece of material 21-1/4" square (masonite, plywood, or paneling), having a 15-1/8" circular hole in the center. UL and C-UL listed. 2 year limited warranty.



Product No.	Mfg. No.	Description	Order Mult.	Weight	Unit Cost
114111-C	CX1500	Power Gable Attic Vent	0/0/1	11.130	52.99 EA

Ventamatic

Completely Automatic Gable Shutter - 1-piece ABS Cyclocac® frame. Individually felt padded. .020 gauge aluminum louvers for quiet operation. May be installed recessed or flush. 2 year limited warranty. Preassembled for easy installation. For use with model No. CX1500.

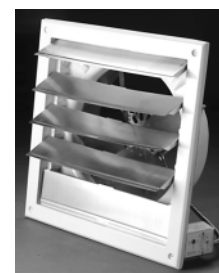

Product No.	Mfg. No.	Description	Order Mult.	Weight	Unit Cost
114138-C	CX2121	Automatic Gable Shutter	0/0/1	2.140	29.49 EA

VENTILATION

Ventamatic

Wind Turbine Attic Ventilator - 12". Turbine only. Adaptable ring for easy installation on all brands of bases and risers. Riser adjusts from 0/12 to 7/12 roof pitch. Dupont Delrin® bearing system. For quiet, lasting, efficient operation. Limited lifetime warranty.



Product No.	Mfg. No.	Description	Order Mult.	Weight	Unit Cost
114162-B	CX0012-T	Galvanized internally braced	0/0/1	7.080	13.49 EA
102768-B	CX0012TWS	Aluminum internally braced	0/0/1	8.000	16.79 EA
116920-B	CX0012-T-EB	Galvanized externally braced	0/0/1	8.000	21.99 EA

Ventamatic

Wind Turbine Attic Ventilator - 12". Base and riser included. Adjustable for roofs up to 6/12 pitch. Dupont Delrin® bearing rotating system provides accelerated rotation. Ventilates up to 650 sq. ft. Grade 302 series upper and lower stainless steel ball bearings are permanently lubricated. Limited lifetime factory warranty.



Product No.	Mfg. No.	Description	Order Mult.	Weight	Unit Cost
114146-C	CX0012	Prime galvanized steel mill finish, internally braced	0/0/1	10.070	23.99 EA
114154-B	CX0012EB	Prime galvanized steel mill finish, externally braced	0/0/1	10.070	29.99 EA
116068-D	CX0012WS	Aluminum mill finish, internally braced	0/0/1	5.500	33.99 EA
116076-C	CX0012WS-BR	Brown aluminum, internally braced	0/0/1	5.500	36.49 EA
116084-C	CX0012WS-BL	Black aluminum, internally braced	0/0/1	5.500	36.49 EA
100571-C	CX0012WS-WG	Weathered gray aluminum, internally braced	0/0/1	6.000	36.49 EA

Ventamatic

Wind Turbine Attic Ventilator - 12" premium internally braced. Base and riser included. Ventilates up to 650 sq. ft. Adjustable for roofs up to 6/12 pitch. Dual, sealed, stainless steel ball bearings. Exclusive super infrastructure delivers storm-proof performance. Certified and tested to withstands hurricane velocity winds up to 170 mph. Dade County certified No. 96-040801. Aluminum construction for durability. Limited lifetime factory warranty.



Product No.	Mfg. No.	Description	Order Mult.	Weight	Unit Cost
117366-B	VX0012BK	Mill finish	0/0/1	5.500	32.49 EA
117374-B	VX0012BK-WG	Weathered grey	0/0/1	5.500	36.99 EA

BUILDING MATERIALS

Ventamatic

Wind Turbine Attic Ventilator - 14" aluminum mill finish. Base and riser included. Adjustable for roofs up to 6/12 pitch. Dupont Delrin® ultra quiet, accelerated rotation bearing system. Virtually maintenance-free upper and lower ball bearings are permanently lubricated. Internally braced. Limited lifetime factory warranty. Ventilates up to 1000 sq. ft.



Product No.	Mfg. No.	Description	Order Mult.	Weight	Unit Cost
116092-C	CX0014WS	14" Alum Turbine W/base	0/0/1	7.500	39.99 EA

Ventamatic

Turbine Base And Riser Replacement - For 12" wind turbines. Adjustable for roofs up to 6/12 pitch. Preassembled. UL listed. Adjustable ring feature adapts to most existing base and riser. Lifetime limited warranty.



Product No.	Mfg. No.	Description	Order Mult.	Weight	Unit Cost
102814-B	CXBR12	12" Turbine Base/riser	1/0/8	4.600	8.29 EA

Air Vent Inc

12" Wind Turbine with Base - Internally braced. Hot attic air is constantly exhausted to lower temperature. Aluminum base adjusts to varying roof pitches. Dual ball bearing system. Heavy-duty polypropylene bracing system. 95 sq. in. net free area. Lifetime limited warranty. Mill finish. Dade County approval code 98-0209.01.



Product No.	Mfg. No.	Description	Order Mult.	Weight	Unit Cost
101893-C	52103	12" Turbine Mill	0/0/1	6.000	45.49 EA

Thermwell Prods. Co.

Turbine Cover - UV inhibitor and nylon drawstring. Fits 12" and 14" turbine vents. Easy-to-install and secure. 4 mil. Black polyethylene.



Product No.	Mfg. No.	Description	Order Mult.	Weight	Unit Cost
101222-D	TVC1	Blk Turbine Cover	1/0/12	.278	4.79 EA

Air Vent Inc

Square Roof Louver - Hood and throat designed to maximize airflow. Heavy, rust-free integral screen. NFA (sq. in.): 50/pc. 3/12 to 8/12 roof pitch.



Product No.	Mfg. No.	Description	Order Mult.	Weight	Unit Cost
102865-D	85150	Mill aluminum	0/0/6	1.000	10.49 EA
102938-C	85154	Black aluminum	0/0/6	1.000	11.79 EA
102946-C	85158	Brown aluminum	0/0/6	1.000	11.79 EA
102881-C	RVG51000	Mill galvanized	0/0/9	2.500	11.79 EA
102911-C	RVG51010	Black galvanized	0/0/9	2.500	12.49 EA
102903-C	RVG51080	Brown galvanized	0/0/9	2.500	12.49 EA

Air Vent Inc

Slant Back Roof Louver - 1-piece base and throat is weather tight and adds strength. Large flange for easy installation. NFA: 50 sq. in. per piece. 3/12 to 12/12 pitch.



Product No.	Mfg. No.	Description	Order Mult.	Weight	Unit Cost
116890-C	85281	Gray aluminum	0/0/6	1.750	11.99 EA
116904-C	85282	Black aluminum	0/0/6	1.750	12.79 EA
117110-B	85283	Brown aluminum	0/0/6	1.750	11.79 EA
117129-B	85284	Weatherwood aluminum	0/0/6	1.750	11.79 EA
117145-C	RVG55000	Mill galvanized	0/0/9	4.333	12.99 EA
117188-C	RVG55010	Black galvanized	0/0/9	4.333	12.99 EA
117153-C	RVG55080	Brown galvanized	0/0/9	4.333	12.99 EA
117218-B	RVG550G0	Weatherwood galvanized	0/0/9	4.333	12.99 EA

Air Vent Inc

Mini Louver - Tooled aluminum; die stamped grill. NFA (sq.in.): 1" = .18/pc., 2" = .47/pc., 3" = 1.34/pc., 4" = 2.88/pc. No screening. 6-pieces per bag.



Product No.	Mfg. No.	Description	Order Mult.	Weight	Unit Cost
120381-D	50000	Mill, 1" opening, 3 louvers	1/0/6	.009	4.99 BG
105228-D	50004	White, 1" opening, 3 louvers	1/0/6	.009	6.29 BG
100935-D	50001	Mill, 2" opening, 6 louvers	1/0/6	.035	10.49 BG
105095-D	50005	White, 2" opening, 6 louvers	1/0/6	.035	12.49 BG
100927-D	50002	Mill, 3" opening, 11 louvers	1/0/6	.063	12.99 BG
105086-D	50006	White, 3" opening, 11 louvers	1/0/6	.063	15.79 BG
100951-D	50003	Mill, 4" opening, 16 louvers	1/0/6	.090	17.49 BG
100943-D	50007	White, 4" opening, 16 louvers	1/0/6	.090	19.99 BG

Air Vent Inc

Under Eave Vent - Heavy-duty aluminum or galvanized. 8-mesh aluminum screen. 16" x 4" = 28 NFA (sq. in.) and 16" x 8" = 56 NFA (sq. in.)

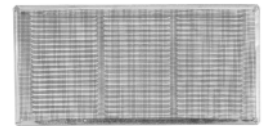

Product No.	Mfg. No.	Description	Order Mult.	Weight	Unit Cost
105589-E	84208	16" x 4", galvanized	0/0/12	.333	2.99 EA
120265-D	84126	16" x 4", mill	0/0/24	.167	1.79 EA
120274-E	84105	16" x 8", mill	0/0/12	.333	2.79 EA
100854-E	84226	16" x 4", white	0/0/24	.075	1.99 EA
100862-D	84205	16" x 8", white	0/0/12	.292	2.99 EA
107174-E	84228	16" x 4", brown	0/0/24	.146	1.99 EA
106049-D	84207	16" x 8", brown	0/0/12	.323	2.99 EA

Air Vent Inc

Continuous Soffit Vent - 8' aluminum. Retrofit. Double leg return. 9" NFA per linear foot.



Product No.	Mfg. No.	Description	Order Mult.	Weight	Unit Cost
120247-E	84300	Mill	0/0/50	.667	4.29 EA
100846-D	84302	White	0/0/50	.658	4.79 EA
105597-D	84304	Brown	0/0/50	.657	4.79 EA

Air Vent Inc

Aluminum Wall End Louvers - Flush flange. 8 mesh aluminum screen.



Product No.	Mfg. No.	Description	Order Mult.	Weight	Unit Cost
120185-D	RL808000	8" x 8", mill	0/0/6	.625	10.79 EA
106441-D	RL808900	8" x 8", white	0/0/6	.625	11.49 EA

Continued Next Column

VENTILATION

Continued From Previous Column

Product No.	Mfg. No.	Description	Order Mult.	Weight	Unit Cost
120194-D	RL812000	8" x 12", mill	0/0/6	.833	12.49 EA
120210-D	81104	12" x 12", mill	0/0/6	1.042	13.79 EA
105255-D	81202	12" x 12", white	0/0/6	1.042	15.79 EA
120229-D	81112	12" x 18", mill	0/0/6	1.125	18.79 EA
105246-D	81214	12" x 18", white	0/0/6	1.125	21.49 EA
120238-D	81134	14" x 24", mill	0/0/6	1.333	24.49 EA
103497-D	81232	14" x 24", white	0/0/6	1.333	25.99 EA
103489-E	81139	18" x 24", mill	0/0/2	2.042	31.49 EA
103535-D	81237	18" x 24", white	0/0/2	2.042	31.99 EA

Air Vent Inc

Aluminum Manual Foundation Vent - 16" x 8", Mill finish. With lintel.



Product No.	Mfg. No.	Description	Order Mult.	Weight	Unit Cost
105058-D	86159	Slider, NFA (sq. in.) 45"	1/0/12	2.375	17.49 EA
100232-D	86135	Damper, NFA (sq. in.) 63"	0/0/12	.750	13.49 EA

Air Vent Inc

Stamped Aluminum Foundation Vent - Aluminum screen. Adjustable sliding damper. Mill finish. NFA (sq. in.) 36".



Product No.	Mfg. No.	Description	Order Mult.	Weight	Unit Cost
100889-D	FA109000	36" Alum Foundation Vent	1/0/12	.900	14.49 EA

Witten Automatic Vnt.

Automatic Foundation Ventilator - Automatically opens at 70° and closes at 40° (approximately). Fits standard 8" x 16" vent openings. High-density thermo plastic construction with stainless steel metal parts. No electrical hook-up. Heavy-duty aluminum mesh screen - front and back. 65 sq. in. net free area. 1 year warranty.

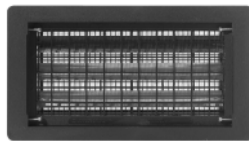

Product No.	Mfg. No.	Description	Order Mult.	Weight	Unit Cost
104507-D	306MBL	Replacement - black	1/0/12	2.000	16.49 EA
104515-D	306MBR	Replacement - brown	1/0/12	2.000	16.49 EA
118036-D	306MGR	Replacement - gray	1/0/12	1.417	16.49 EA
105120-C	304LBL	New construction - with lintel - black	1/0/12	2.417	12.49 EA
105082-C	304LBR	New construction - with lintel - brown	1/0/12	2.417	12.49 EA
118028-C	304LGR	New construction - with lintel - gray	1/0/12	1.917	12.99 EA

BUILDING MATERIALS

Witten Automatic Vnt.

PMS-1 Plastic Manual Slide Foundation Ventilator - 16 x 8 polypropylene construction. 1/8" aluminum screen. Built-in lintel: 18" L., 1-3/4" W. 40 sq. in. net free area.

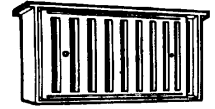

Product No.	Mfg. No.	Description	Order Mult.	Weight	Unit Cost
105031-C	320BR	Brown	1/0/12	1.417	4.49 EA
104353-C	320BL	Black	1/0/12	1.417	4.49 EA
118044-D	320GR	Gray	1/0/12	1.333	4.79 EA

Witten Automatic Vnt.

PMD-1 Damper Foundation Ventilator - Durable 16 x 8 polypropylene construction. Built-in lintel: 18" L., 1-3/4" W. Net free area 72 sq. in. 1/8" aluminum screen. Push-pull smooth operating.

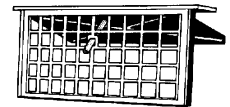

Product No.	Mfg. No.	Description	Order Mult.	Weight	Unit Cost
116009-C	322BL	Black	1/0/12	1.333	4.49 EA
116017-C	322BR	Brown	1/0/12	1.333	4.49 EA
118052-D	322GR	Gray	1/0/12	1.333	4.79 EA

Amerimax Home Prod.

Flex-A-Spout - Downspout extension. Diverts water away from foundation. Bends around trees, shrubs and decks. Attaches to 2" x 3" and 3" x 4" downspouts. Expands from 22" to 55", joins together for even longer lengths. Can be buried.



Product No.	Mfg. No.	Description	Order Mult.	Weight	Unit Cost
119342-D	85010	White	1/0/12	1.333	14.99 EA
105686-D	85011	Green	1/0/12	1.333	14.99 EA
119350-D	85019	Brown	1/0/12	1.333	14.99 EA

Amerimax Home Prod.

Aluminum Gutter Spike - 7" painted. 250 per carton.



Product No.	Mfg. No.	Description	Order Mult.	Weight	Unit Cost
105899-D	25040	White	0/0/250	.016	.49 EA
100463-D	2504019	Brown	0/0/250	.032	.49 EA

BUILDING MATERIALS

BUILDING MATERIALS

GUTTER GUARD

Amerimax Home Prod.

Aluminum Gutter Spike And Ferrule - 7" spike and 5" ferrule. 10 each per bag. 25 bags per carton.



Product No.	Mfg. No.	Description	Order Mult.	Weight	Unit Cost
100528-D	25043	White	1/0/25	.480	10.49 PK
101052-D	2504319	Brown	1/0/25	.480	10.99 PK

Amerimax Home Prod.

Aluminum Roll Valley - 50' roll. Plain finish (smooth). Used to flash valleys, side walls; has many uses. Economy.



Product No.	Mfg. No.	Description	Order Mult.	Weight	Unit Cost
101486-D	66006	6", .008" thick	0/0/1	3.000	16.79 RL
101494-D	66008	8", .008" thick	0/0/1	4.000	21.49 RL
104069-D	66010	10", .008" thick	0/0/1	5.000	26.49 RL
101508-D	66012	12", .008" thick	0/0/1	6.000	31.49 RL
104078-D	66014	14", .008" thick	0/0/1	7.000	31.49 RL
101524-D	66016	16", .008" thick	0/0/1	8.000	35.49 RL
104087-D	66020	20", .008" thick	0/0/1	10.000	43.99 RL
113743-D	66024	24", .008" thick	0/0/1	10.000	52.99 RL
101532-D	68106	6", .010" thick	0/0/1	5.000	25.99 RL
101540-D	68108	8", .010" thick	0/0/1	7.000	33.49 RL
101559-D	68110	10", .010" thick	0/0/1	9.000	41.49 RL
101664-D	68112	12", .010" thick	0/0/1	10.000	49.49 RL
101240-D	68114	14", .010" thick	0/0/1	12.000	57.99 RL
101672-D	68116	16", .010" thick	0/0/1	14.000	64.99 RL
101231-D	68120	20", .010" thick	0/0/1	16.000	79.99 RL
101680-D	68124	24", .010" thick	0/0/1	20.000	97.99 RL
101699-D	68128	28", .010" thick	0/0/1	24.000	114.99 RL
101702-D	68214	14", .019" thick	0/0/1	14.000	72.99 RL
101710-D	68220	20", .019" thick	0/0/1	20.000	99.99 RL

Amerimax Home Prod.

Gutter Screen - Eliminate clogged gutters, curling shingles, and messy gutter appearance. Snap in place for easy, care-free maintenance. 3' section in 6-1/2" width. All vinyl.

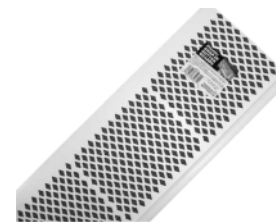

Product No.	Mfg. No.	Description	Order Mult.	Weight	Unit Cost
113506-D	85270	White	1/0/125	.400	1.79 EA
113514-D	85279	Brown	1/0/125	.400	1.79 EA
113085-C	86270	Filter white	1/0/125	.400	2.29 EA
113344-C	86279	Filter brown	1/0/125	.400	2.29 EA

Thermwell Prods. Co.

Plastic Gutter Guard - Easily unrolled. 6" x 25' roll installs with household tools. Keeps gutters free of leaves, protects gutter and spouts, and lasts for years.



Product No.	Mfg. No.	Description	Order Mult.	Weight	Unit Cost
121816-E	VX620	Plastic Gutter Guard	1/0/36	1.000	3.79 RL

Amerimax Home Prod.

Hinged Gutter Guard - 6" W. x 3' L. Galvanized. Smooth edge design. Convex to prevent debris accumulation. Designed to maximize strength. 1-piece stainless steel hinge. Easy-to-install. Will not collapse under ice and snow. 50 per box.



Product No.	Mfg. No.	Description	Order Mult.	Weight	Unit Cost
106305-D	85280	Galv Hinged Gutter Guard	0/0/50	.180	3.79 EA

FLASHING

Amerimax Home Prod.

Gutter Guard Clips - Stainless steel. Use with hinged gutter guard. 8 clips per card.



Product No.	Mfg. No.	Description	Order Mult.	Weight	Unit Cost
108073-D	85341	Gutter Guard Clips	1/0/25	.080	5.29 CD

Amerimax Home Prod.

Gutter Guard Girder - Fits all metal 5" K style gutters. Simplifies the attachment and improves the support of plastic and aluminum gutter guards. Curved girder shape reinforces gutter guards and helps provide a self-cleaning action. Bag contains 8 gutter guard girders and self-tapping screws, enough for a 20' roll of gutter guard.



Product No.	Mfg. No.	Description	Order Mult.	Weight	Unit Cost
108081-D	85175	Gutter Guard Girder	1/0/12	.833	4.79 BG

Amerimax Home Prod.

Copper Flashing - 3 oz. copper asphalt laminated to a sheet of creped kraft paper reinforced with fiberglass scrim to meet government requirements.

Compatible with all pressure treated lumber. Use as a flashing or termite barrier. Lightweight, flexible, conforms to any surface. Will not corrode or degrade like aluminum flashing. Looks great on sills and trim flashing applications. Chemical-free. Use asphalt based sealant to lap joints. ACQ compatible.



Product No.	Mfg. No.	Description	Order Mult.	Weight	Unit Cost
112143-B	850678	8" x 20'	1/0/4	3.250	35.99 RL
112135-B	85067	10" x 20'	1/0/4	4.000	44.99 RL
112518-B	8506712	12" x 20'	1/0/4	4.750	54.99 RL
122963-B	8506912	12" x 60'	1/0/4	13.250	149.99 RL

BUILDING MATERIALS

Amerimax Home Prod.

Copper Flashing - .021 nominal thickness. 16 oz. per sq. ft. Uses: Around chimneys, vent pipes, flues, as ridge cap under shingles, roof paper, or valley flashing.



Product No.	Mfg. No.	Description	Order Mult.	Weight	Unit Cost
107786-C	67314	14" x 10'	0/0/1	12.150	149.99 RL
108138-C	67514	14" x 25'	0/0/1	29.120	364.99 RL

Amerimax Home Prod.

Galvanized Roll Valley - Continuous seamless roll. .0106" thick. 25' roll. Can be used for valley or flashing. 14".



Product No.	Mfg. No.	Description	Order Mult.	Weight	Unit Cost
122394-D	70514	Flshg 14x25 Galv	0/0/1	12.900	27.49 RL

Malco Prod.

Snap Lock Punch - For vinyl and aluminum siding. 3/8" throat. Raised projection secures siding and skirting to finished trim.



Product No.	Mfg. No.	Description	Order Mult.	Weight	Unit Cost
108350-C	SL5	Snap Lock Punch	1/0/3	1.000	19.49 EA

Malco Prod.

Siding Removal Tool - 1-piece spring steel construction. 6-1/4" long. Nonslip textured handle grip. Wedge tip of blade under overlapping panel and hook into the back lip of buttlock. Pulling lip downward, slide the tool along length of panel to unlock and expose nail row of panel to be removed. Lock and nail replacement panel into place. Use tool to relock overlapping panel.



Product No.	Mfg. No.	Description	Order Mult.	Weight	Unit Cost
115959-C	SRT2	Siding Removal Tool	1/0/6	.333	6.79 EA

BUILDING MATERIALS

Malco Prod.

Nail Hole Slot Punch - Punches a 5/32" x 3/4" horizontal slot for adding nail holes as required to trim or to cut edge of siding panel. For vinyl and aluminum. Nickel-plate and black oxide finish with black vinyl cushion grips. Throat depth 5/8". Length 8-1/2".



Product No.	Mfg. No.	Description	Order Mult.	Weight	Unit Cost
112402-C	NHP1	Nail Hole Slot Punch	1/0/3	1.000	38.99 EA

Malco Prod.

Trim Nail Punch - Drive trim nails into soffit, fascia, and other finishing trim without denting or marring material. All steel nose and aluminum tail piece. Accommodates up to 1-1/4" standard trim nails. Longer, slimmer nose fits into 1/2" J channel. 8" long.



Product No.	Mfg. No.	Description	Order Mult.	Weight	Unit Cost
115967-C	TNP2S	Trim Nail Punch	1/0/6	.500	17.79 EA

Malco Prod.

Hand Seamer - 6" wide large jaws produce uniform, accurate bends in sheet steel and nonferrous metals, also minimize buckling, and bowing of metal. Designed for all the metal trades, including HVACR installation, roofing, and siding applications and commercial building and remodeling. Jaw capacity: 1/4" to 1-1/4" depth; 6" width.



Product No.	Mfg. No.	Description	Order Mult.	Weight	Unit Cost
117331-C	S6	6" Seamer	1/0/2	2.050	69.99 EA

Alcoa Home Exteriors

.019, 24" Aluminum Coil Trim with Polyester Coating - 1 smooth 24" x 50' roll per carton. White is white on both sides. Colors are white on 1 side. Refer to pricing below for available colors.



Product No.	Mfg. No.	Description	Order Mult.	Weight	Unit Cost
104256-C	ASC24 04	24" Smooth Wht Trim Coil	1/0/32	28.000	97.99 EA

Continued Next Column

SIDING TOOLS

Continued From Previous Column

Product No.	Mfg. No.	Description	Order Mult.	Weight	Unit Cost
104434-C	WC24B A3	24" S Almd Trim Coil	0/0/1	28.000	97.99 EA
105414-C	WC24B A4	24" S Nat Gray Trim Coil	0/0/1	28.000	97.99 EA
105724-C	WC24B A6	24" S Oxf Blue Trim Coil	0/0/1	28.000	97.99 EA
106313-C	WC24B A5	24" S Nat Clay Trim Coil	0/0/1	28.000	97.99 EA
108502-C	WC24B A9	24" S Hrt Crm Trim Coil	0/0/1	28.000	97.99 EA
107417-C	WC24B R1	24" S Sav Wck Trim Coil	0/0/1	28.000	97.99 EA

Alcoa Home Exteriors

.019 Aluminum Coil Trim with Polyester Coating - Musket brown/white.



Product No.	Mfg. No.	Description	Order Mult.	Weight	Unit Cost
100536-D	ASC14 59	14" x 50'	0/0/1	17.000	89.99 EA
100552-D	ASC24 59	24" x 50'	0/0/1	26.000	114.99 EA

Alcoa Home Exteriors

PVC Trim Coil - 24" x 50' roll. White smooth 1 side, wood grain textured other.



Product No.	Mfg. No.	Description	Order Mult.	Weight	Unit Cost
112747-C	ATC24 04	24" Txd Wht Trim Coil	1/0/32	28.000	109.99 EA

Gentek	Ashland-Davis
Bright white	Snow
Blue Gray	Oxford Blue
Cream	Heritage Cream
Sterling gray	Sterling Gray
Wicker	Savannah Wicker
Clay	Natural Clay
Almond	Soft Almond
VW Sand	Warm Sand
VW Herringbone	Herringbone

NOTE 1: Coil Stock Color Chart:

SIDING TOOLS

Van Mark Prod., Inc.

Mark I Bending Brake - Large 1-3/4" x 14" throat allows for the most intricate bends and special trim shapes. Forms 180° flat hem bends without any attachments. Easily makes all window and fascia shapes, corner posts, J-channel, undersill trim, soffit channel, and more. Solid rotary cam locking system and fewer moving parts to wear and maintain. 6 locking clamps. Weight: 121 lb. Length: 10'6". Capacity: Aluminum .032, steel 26-gauge, galvanized. Built-in tape measure. Vinyl cushion strip protects painted coil stock.



Product No.	Mfg. No.	Description	Order Mult.	Weight	Unit Cost
113603-B	M-1060	Mark I Bending Brake	0/0/1	114.000	1499.99 EA

Van Mark Prod., Inc.

Steel Folding Legs - For bending brakes and saw tables. Strong, durable, includes all mounting hardware and screws.



Product No.	Mfg. No.	Description	Order Mult.	Weight	Unit Cost
116475-B	PN3002	Folding Steel Legs	0/0/1	15.000	119.99 PR

Hutch Mfg.

Corrugated Area Wall - Thick, tight, galvanizing. 3/8" deep corrugations. Beaded top edge protects against injury during and after installation. Flat flanges and punched holes. Standard gauge. Square area walls have 12" projection and round area walls have 16" projection. Height is given by Industry Standard first then / actual. 37" wide.



Product No.	Mfg. No.	Description	Order Mult.	Weight	Unit Cost
101008-D	SC12	Square, 12"/10-5/8" height	1/0/5	6.700	13.49 EA
101017-D	SC18	Square, 18"/16-5/8" height	1/0/5	10.000	18.79 EA
101026-D	SC24	Square, 24"/22-3/8" height	1/0/5	13.400	25.99 EA
101035-D	RC12	Round, 12"/10-5/8" height	1/0/5	6.300	13.49 EA
101044-D	RC18	Round, 18"/16-5/8" height	1/0/5	9.500	18.79 EA
101053-D	RC24	Round, 24"/22-3/8" height	1/0/5	12.200	25.99 EA

BUILDING MATERIALS

Hutch Mfg.

Egress Window Well - Escape-type area wall for use with most egress windows. Square corner design, corrugated steel area wall meets 1982 UBC, section 1204. Size: 24" H. x 24" D. x 32" W. Galvanized. 5 per bundle. Safety edges.

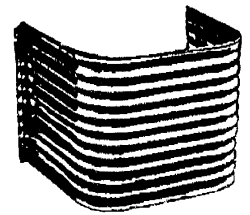

Product No.	Mfg. No.	Description	Order Mult.	Weight	Unit Cost
118958-D	SC3224	32x24 Escape Area Wall	1/0/5	19.200	154.99 EA

Amerimax Home Prod.

Foundation Vent Area Wall - Galvanized. 12" H. x 18" W. x 9" projection. For foundation vent.



Product No.	Mfg. No.	Description	Order Mult.	Weight	Unit Cost
117676-D	75016	Foundatin Vent Area Wall	1/0/5	4.600	13.99 EA

Maccourt Products

Window Well Cover - Circular, Type G. 43" L. x 18" W. x 12" H. Improves basement insulation. Keeps out rain, snow, and debris. Durable impact-resistant plastic. 5 year warranty. Wall mount installation. No clips necessary.

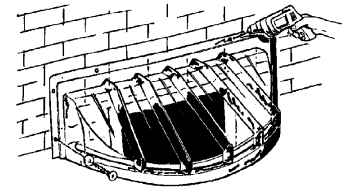

Product No.	Mfg. No.	Description	Order Mult.	Weight	Unit Cost
117579-D	W4218	42x18 Window Well Cover	1/0/25	2.040	8.99 EA

Maccourt Products

Type E Window Well Cover - Higher profile cover fits taller windows. Admits more light. Fits all wells 40" or less in length, projecting 17" out or less from house, regardless of configuration. Keeps area walls clear of rain, snow, and debris. 5 year warranty. Mounting hardware not included. 44-1/4" L. x 20" W. x 18-1/2" H.

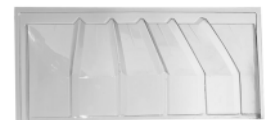

Product No.	Mfg. No.	Description	Order Mult.	Weight	Unit Cost
116912-B	W4418	44x18 Window Well Cover	1/0/12	6.583	22.99 EA

BUILDING MATERIALS

Maccourt Products

Window Well Cover - Improves basement insulation. Keeps out rain, snow, and debris. Durable impact-resistant plastic. 5 year warranty. Wall mount installation. No clips necessary. Elongated. Type H. 43" L. x 14" W. x 12" H.

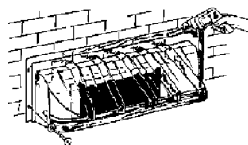

Product No.	Mfg. No.	Description	Order Mult.	Weight	Unit Cost
117560-D	W4214	42x14 Window Well Cover	1/0/25	1.840	8.99 EA

Akron Prod.

Akron Adjustable Column - Complies with B.O.C.A./I.C.C. specifications. 3" O.D., 11-gauge. 4" adjustment. Cold rolled steel screw. Easy-to-turn. Adjustment bar already installed with each post. Anti-rust coating. Plates drilled for steel or wood beams. Eliminates shimming, corrects irregular footings, and saves installation time. Designed for new home construction.



Product No.	Mfg. No.	Description	Order Mult.	Weight	Unit Cost
101176-C	M/202	6"6" to 6"10" adjustment, 15,200 lb. allowable load	0/0/1	31.000	62.99 EA
101184-C	M/203	6"9" to 7"1" adjustment, 14,960 lb. allowable load	0/0/1	32.000	62.99 EA
104825-C	M/204	7"0" to 7"4" adjustment, 14,710 lb. allowable load	0/0/1	33.000	69.99 EA
101192-C	M/205	7"3" to 7"7" adjustment, 14,451 lb. allowable load	0/0/1	34.000	69.99 EA
101206-C	M/206	7"6" to 7"10" adjustment, 14,184 lb. allowable load	0/0/1	35.000	72.99 EA
104833-C	M/207	7"9" to 8"1" adjustment, 13,908 lb. allowable load	0/0/1	36.000	72.99 EA
100562-C	M/208	8"0" to 8"4" adjustment, 13,612 lb. allowable load	0/0/1	35.000	59.99 EA

NOTE: Safe load capacity F.H.A. formula.

Akron Prod.

Akron Adjustable Floor Jack - Heavy-duty plates top and bottom. 2 holes provided for rigid anchoring. 1" x 7" cold drawn roll threaded steel screw. Slots for easy adjustment. Finished in moisture proof primer inside and out to give a positive seal against rust under all conditions. Designed for remodeling projects. Compression strength is defined as testing to the point of failure. To determine *allowable* load, consult a licensed engineer.



Product No.	Mfg. No.	Description	Order Mult.	Weight	Unit Cost
107204-C	C-2	2'10" to 4'7", 22,000 lb., compression strength at 4'7".	0/0/1	15.000	31.49 EA
106272-C	C-3	1'7" to 3'0", 20,000 lb., compression strength at 3'	0/0/1	12.000	22.49 EA
101168-C	C-4	1'0" to 1'4", 22,000 lb., compression strength at 1'4"	0/0/1	6.000	16.49 EA

Continued Next Column

Continued From Previous Column

Product No.	Mfg. No.	Description	Order Mult.	Weight	Unit Cost
107119-C	C-79	4'5" to 7'9", 15,000 lb., compression strength at 6'	0/0/1	17.500	37.99 EA
106281-C	C-84	4'8" to 8'4", 15,000 lb., compression strength at 6'	0/0/1	18.000	43.49 EA
100553-C	Big Moe	4'8" to 8'4", minimum compression strength 38,700 lb., maximum 30,700 lb.	0/0/1	33.000	69.99 EA

United Steel Products

Standard Joist Hanger - Light gauge face mount joist hangers to accommodate application and installation preferences. JL series: 20-gauge, 2x joist hangers. JR series: 18-gauge, 2x hangers. JE series: 18-gauge 2x joist hangers, full 2" seat. G90 galvanizing.

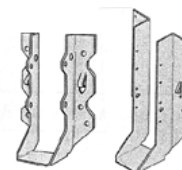

JL26/JRSS JES

Product No.	Mfg. No.	Description	Order Mult.	Weight	Unit Cost
104176-E	JRSSS	2x4 Joist Hanger	0/0/50	.140	.59 EA
105479-D	JRSS	2x6-8 Joist Hanger	0/0/50	.220	.79 EA
100081-E	JRS	2x8-10 Joist Hanger	0/0/50	.300	1.29 EA
105488-E	JRSX	2x10-14 Joist Hanger	0/0/50	.400	1.29 EA

Joist Size					Mfg. No. <Tc;0> Dimensions
		W	H	D	A
2 x 4	JRSSS	1-9/16	3	1-1/2	15/16
2 x 6 8	JRSS	1-9/16	4-3/4	1-1/2	15/16
2 x 8 10	JRS	1-9/16	6-3/8	1-1/2	15/16
2 x 10 12 14	JRSX	1-9/16	8-1/4	1-1/2	15/16

JOIST HANGERS

BUILDING MATERIALS

United Steel Products

Slant Nail Joist Hanger - Offers double shear nailing. Patented dimple allows for 30° to 45° nailing through the joist into the header, resulting in higher loads and less nailing. Slant nailing also eliminates the need for shorter joist nails in 2X applications. 18-gauge. Finish: 90 galvanizing. TZ indicates triple zinc.

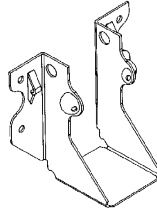

Product No.	Mfg. No.	Description	Order Mult.	Weight	Unit Cost
113131-E	JUS24	2x4 Joist Hanger	0/0/100	.200	.59 EA
121959-C	JUS24-TZ-2X4	2x4 Slant Nail Hanger	0/0/100	.200	.59 EA
113395-E	JUS26	2x6 Joist Hanger	0/0/100	.280	.79 EA
121967-C	JUS26-TZ-2X6	2x6 Slant Nail Hanger	0/0/100	.280	.79 EA
113409-E	JUS28	2x8 Joist Hanger	0/0/50	.380	1.29 EA
121975-C	JUS28-TZ	2x8 Slant Nail Hanger	0/0/50	.380	.99 EA
113115-E	JUS210	2x10 Joist Hanger	0/0/50	.440	1.29 EA
121983-D	JUS210-TZ-2X10	2x10 Slant Nail Hanger	0/0/50	.440	1.29 EA
119903-D	JUS26-2	2x6 Double Joist Hanger	0/0/50	.400	1.29 EA
121991-C	JUS26-2TZ-(2)	2x6 Slant Nail Hanger	0/0/50	.400	1.49 EA
120065-D	JUS28-2	2x8 Double Joist Hanger	0/0/50	.520	1.79 EA
122009-C	JUS28-2TZ-(2)2X8	2x8 Slant Nail Hanger	0/0/50	.520	1.79 EA
119911-D	JUS210-2	2x10 Double Joist Hanger	0/0/50	.600	1.79 EA
121940-C	JUS210-2TZ	(2) 2x10 Tz Joist Hanger	0/0/50	.600	1.99 EA
123161-D	JUS44-TZ	Slant Nail Joist Hanger	0/0/50	.150	2.29 EA

United Steel Products

Face Mount Single I-Joist Hanger - Provides full lateral support of the I-joist top chord. Web stiffeners are normally not required when the hangers side flanges support the top flange of the I-joist. Raised dimple ensures proper 45° nailing. Seat cleat automatically holds the I-joist bottom flange tight to the hanger seat.

Product No.	Mfg. No.	Description	Order Mult.	Weight	Unit Cost
102113-D	THF15925	9-1/2" Face Mount Hanger	0/0/50	.540	3.29 EA
101923-D	THF17112	11-7/8" face Mount Hanger	0/0/50	.640	2.99 EA

Number	Trus Joist- Sizes	Georgia Pacific- Sizes	Boise Cas- cade Sizes	Louisiana Pacific Sizes	Hanger- Width	Hanger- Height	Hanger- Depth
THF15925	9-1/2" TJI15	9-1/2" GPI15		9-1/2" LPI26	1-9/16"	9-1/4"	2"
THF17112	11-7/8" TJI25	11-7/8" GPI25	11-7/8" BCI45	11-7/8" LPI30	1-13/16"	11-1/8"	2"

Joist Size					Mfg. No. <Tc;0> Dimen- sions
		W	H	D	A
2 x 4	JUS24	1-9/16	3-1/8	1-3/4	1
	JUS24TZ				
2 x 6 8	JUS26	1-9/16	4-13/16	1-3/4	1
	JUS26TZ				
2 x 8 10	JUS28	1-9/16	6-5/8	1-3/4	1
	JUS28TZ				
2 x 10 12	JUS210	1-9/16	7-3/4	1-3/4	1
	JUS210TZ				
(2) 2 x 6 8	JUS26-2	3-1/8	5-1/4	2	1
	JUS26-2TZ				
(2) 2 x 8 10	JUS28-2	3-1/8	7-1/8	2	1
	JUS28-2TZ				
(2) 2 x 10 12 14	JUS210-2	3-1/8	9-1/8	2	1
	JUS210-2TZ				
4 x 4	JUS44-TZ	3-5/8	3-1/4	2	1

NOTE 1: Triple zinc finish contains 3 times the amount of corrosion-resistant zinc than the standard finish and is recommended for minimum corrosion, minimum protection with treated lumber as well as exposed or outdoor application.

United Steel Products

Top Mount Single I-Joist Hanger - Specially engineered for I-joist to header applications. Provides full lateral support of the I-joist top chord which eliminates the need for web stiffeners in most applications. Raised dimple ensures proper 45° nailing. Seat cleat automatically holds the I-joist bottom flange tight to the hanger seat.

Product No.	Mfg. No.	Description	Order Mult.	Weight	Unit Cost
101249-D	THO15950	9-1/2" Top Mount Hanger	0/0/25	.720	2.49 EA
101257-D	THO15118	11-7/8" Top Mount Hanger	0/0/25	.920	3.29 EA
106917-D	THO17950	9-1/2" Top Mount Hanger	0/0/25	.640	2.49 EA
106909-D	THO17118	11-7/8" Top Mount Hanger	0/0/25	.960	3.29 EA
117005-D	THO25950	9-1/2" Top Mount Hanger	0/0/25	.800	3.29 EA
116998-D	THO25118	11-7/8" Top Mount Hanger	0/0/25	1.200	3.79 EA

Number	Trus Joist- Sizes	Georgia Pacific- Sizes	Boise Cas- cade Sizes	Louisiana Pacific Sizes	Hanger- Width	Hanger- Height	Hanger- Depth
THO15950	9-1/2" TJI15	9-1/2" GPI15		9-1/2" LPI26	1-9/16"	9-1/2"	2"
THO15118	11-7/8" TJI15	11-7/8" GPI15		11-7/8" LPI26	1-9/16"	11-7/8"	2"
THO17950	9-1/2" TJI25	9-1/2" GPI25	9-1/2" BCI45	9-1/2" LPI30	1-13/16"	9-1/2"	2"
THO17118	11-7/8" TJI25	11-7/8" GPI25	11-7/8" BCI45	11-7/8" LPI30	1-13/16"	11-7/8"	2"
THO25950		9-1/2" WI33-F		9-1/2" LPI32	2-9/16"	9-1/2"	2-3/8"
THO25118		11-7/8" WI33-F		11-7/8" LPI32	2-9/16"	11-7/8"	2-3/8"

Save time by letting us locate those hard-to-find items for you!

United Steel Products

Face Mount Double I-Joist Hanger - Provides full lateral support of the I-joist top chord. Raised dimple ensures proper 45° nailing. Seat cleat automatically holds the I-joist bottom flange tight to the hanger seat.

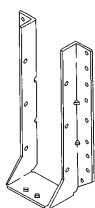

Product No.	Mfg. No.	Description	Order Mult.	Weight	Unit Cost
107468-D	THF15925-2	9-1/2" Face Mount Hanger	0/0/25	.920	8.29 EA
107883-D	THF15112-2	11-7/8" Face Mount Hanger	0/0/25	1.000	9.29 EA
102121-D	THF35925	9-1/2" Face Mount Hanger	0/0/25	.720	2.79 EA
102008-D	THF35112	11-7/8" Face Mount Hanger	0/0/25	.880	3.29 EA

Number	Trus Joist Sizes	Georgia Pacific-Sizes	Boise Cascade Sizes	Louisiana Pacific-Sizes	Hanger-Width	Hanger-Height	Hanger-Depth
THF15925-2	(2) 9-1/2" TJI15	(2) 9-1/2" GPI15		(2) 9-1/2" LPI26	3-1/16"	9-1/4"	2-1/2"
THF15112-2	(2) 11-7/8" TJI15	(2) 11-7/8" GPI15		(2) 11-7/8" LPI26	3-1/16"	10-13/16"	2-1/2"
THF35925	(2) 9-1/2" TJI25	(2) 9-1/2" GPI25	(2) 9-1/2" BC145	(2) 9-1/2" LPI30	3-1/2"	8-5/8"	2-1/2"
THF35112	(2) 11-7/8" TJI25	(2) 11-7/8" GPI25	(2) 11-7/8" BC145	(2) 11-7/8" LPI30	3-1/2"	10-5/8"	2-1/2"

United Steel Products

Heavy-Duty Face Mount Hanger - For supporting headers, joists, and trusses. Extra wide nailing flange for easy field installation. Open-back design allows installation after header, joists, or trusses are in place. Recommended beam size: 1-3/4" x 9-1/4" - 14". 9-1/8" H. x 1-13/16" W. x 2" D. Recommended working load: 2175 lb.

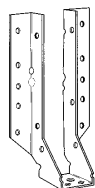

Product No.	Mfg. No.	Description	Order Mult.	Weight	Unit Cost
107298-D	HD17925	H/duty Face Mount Hanger	0/0/25	.800	10.49 EA

United Steel Products

Top Mount Double I-Joist Hanger - Specially engineered for I-joist to header applications. Provides full lateral support of the I-joist top chord. Raised dimple ensures proper 45° nailing. Seat cleat automatically holds the I-joist bottom flange tight to the hanger seat.

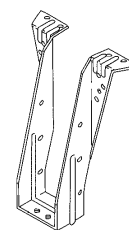

Product No.	Mfg. No.	Description	Order Mult.	Weight	Unit Cost
107328-D	THO15950-2	9-1/2" Top Mount Hanger	0/0/25	1.000	8.29 EA
107344-D	THO15118-2	11-7/8" Top Mount Hanger	0/0/25	1.200	8.49 EA
107352-D	THO17950-2	9-1/2" Top Mount Hanger	0/0/25	1.040	5.79 EA
107360-D	THO17118-2	11-7/8" Top Mount Hanger	0/0/25	1.240	6.29 EA
107409-D	THO35140	14" Top Mount Hanger	0/0/25	1.400	6.29 EA

Number	Trus Joist Sizes	Georgia Pacific-Sizes	Boise Cascade Sizes	Louisiana Pacific-Sizes	Hanger-Width	Hanger-Height	Hanger-Depth
THO15950-2	(2) 9-1/2" TJI15	(2) 9-1/2" GPI15		(2) 9-1/2" LPI26	3-1/16"	9-1/2"	2-3/8"
THO15118-2	(2) 11-7/8" TJI15	(2) 11-7/8" GPI15		(2) 11-7/8" LPI26	3-1/16"	11-7/8"	2-3/8"
THO17950-2	(2) 9-1/2" TJI25	(2) 9-1/2" GPI25	(2) 9-1/2" BC145	(2) 9-1/2" LPI30	3-9/16"	9-1/2"	2-3/8"
THO17118-2	(2) 11-7/8" TJI25	(2) 11-7/8" GPI25	(2) 11-7/8" BC145	(2) 11-7/8" LPI30	3-9/16"	11-7/8"	2-3/8"
THO35140	(2) 14" TJI25	(2) 14" GPI25	(2) 14" BC145	(2) 14" LPI30	3-9/16"	14"	2-3/8"

United Steel Products

Light Slope Hanger - A field adjustable seat gives the hanger application flexibility. Slopes from 35° up to 45° down (8:12 pitch). 18-gauge. Finish: G90 galvanizing. TZ indicates triple zinc. 1-9/16" W. x 5-1/4" H. Joist size: 2 x 6 - 8.



Product No.	Mfg. No.	Description	Order Mult.	Weight	Unit Cost
123382-C	TMU26-TZ	Light Slope Hanger	0/0/25	.560	5.79 EA

United Steel Products

Light Slope or Skew Hanger - Connects rafters to ridge beams in vaulted roof structures. Field adjustable to meet a variety of skew and/or slope applications. Slopes to any pitch to 45° up or down, and skews up to 45° right or left. Finish: G90 galvanizing. 18-gauge, 1-9/16" W. x 1-3/4" W. x 8-13/16" H., rafter width 1-1/2"



Product No.	Mfg. No.	Description	Order Mult.	Weight	Unit Cost
116394-D	LSSH210	Rafter/ridge Hanger	0/0/25	.800	7.49 EA

ANCHORS

BUILDING MATERIALS

United Steel Products

Skewed 45° Hanger - Standard 45° skew hanger allows for a 40° to 50° skew range, without hanger modification. Most sizes do not require a miter cut for installation. 16-gauge. Finish: G90 galvanizing. TZ indicates triple zinc.



Product No.	Mfg. No.	Description	Order Mult.	Weight	Unit Cost
123374-C	SKH28R-TZ	Right, 1-9/16" W. x 7-1/4" H. x 1-7/8" D., beam/joist size: 2 x 8 - 10 - 12, triple zinc	1/0/25	.920	10.79 EA
123366-C	SKH28L-TZ	Left, 1-9/16" W. x 7-1/4" H. x 1-7/8" D., beam/joist size: 2 x 8 - 10 - 12, triple zinc	1/0/25	.920	10.79 EA
111287-D	SKH1520R	Right, 1-9/16" W. x 9-1/4" H. x 1-7/8" D., beam/joist size: 1-1/2 x 9-1/4 - 14	1/0/25	1.160	16.79 EA
110833-D	SKH1520L	Left, 1-9/16" W. x 9-1/4" H. x 1-7/8" D., beam/joist size: 1-1/2 x 9-1/4 - 14	1/0/25	1.160	16.79 EA

NOTE 1: Triple zinc finish contains 3 times the amount of corrosion-resistant zinc than the standard finish and is recommended for minimum corrosion, minimum protection with treated lumber as well as exposed or outdoor application.

United Steel Products

Hurricane and Seismic Anchor - Tie trusses and rafters to top plates and may be used to tie wood framing members to resist uplift and lateral forces. Depending on pitch, birdsmouth notching may be required with some models to enable installers to fill all nail holes. 18-gauge steel. Finish: G90 galvanizing. TZ indicates triple zinc.

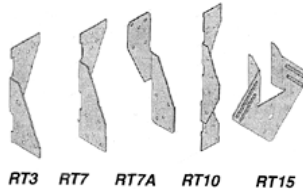

Product No.	Mfg. No.	Description	Order Mult.	Weight	Unit Cost
113123-D	RT3	50l/50r Rafter Tie	0/0/100	.110	.39 EA
102702-E	RT7	Double Rafter Tie	0/0/100	.130	.39 EA
122084-C	RT7-TZ-RAFTER	Tri-zinc Rafter Tie	0/0/100	.110	.39 EA
102318-E	RT15	Double Rafter Tie	0/0/100	.210	.69 EA
123331-D	RT7A-TZ	Hurricane/seismic Anchor	0/0/100	.146	.39 EA
123315-D	RT10-TZ	Hurricane/seismic Anchor	0/0/100	.220	1.29 EA
123323-D	RT15-TZ	Hurricane/seismic Anchor	0/0/100	.220	1.29 EA

NOTE 1: Triple zinc finish contains 3 times the amount of corrosion-resistant zinc than the standard finish and is recommended for minimum corrosion, minimum protection with treated lumber as well as exposed or outdoor application.

United Steel Products

All-Purpose Framing Anchor - Manufactured of 18-gauge galvanized steel. Uses include anchoring rafters and trusses to plates, floor and ceiling joists to headers, and solid blocking to plates. Fabricated with special slots to permit accurate bending on the job site. Each angle section is 1-1/2" x 1-7/16" x 4-1/2".

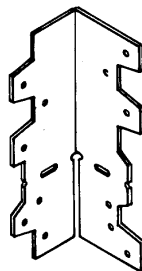

Product No.	Mfg. No.	Description	Order Mult.	Weight	Unit Cost
105558-D	MPA1	Framing Anchor	0/0/100	.210	.49 EA

United Steel Products

MultiPurpose Framing Angle Triple Zinc - Triple zinc finish contains 3 times the amount of corrosion-resistant zinc than the standard finish and is recommended for minimum corrosion protection with treated lumber as well as exposed or outdoor application. Fasteners used with triple zinc G185 connectors should be hot-dip galvanized steel. Multipurpose framing angle with tabs that enable 2 and 3 way connections. Install using 8d x 1-1/2" nails. Manufactured of 18-gauge G185 galvanized steel. Each angle section is 1-1/2" x 1-7/16" x 4-1/2".

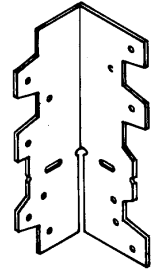

Product No.	Mfg. No.	Description	Order Mult.	Weight	Unit Cost
122076-D	MPA1-TZ-MULTI	Tri-zinc Framing Angle	0/0/100	.130	.49 EA

United Steel Products

Foundation Anchor Triple Zinc - Triple zinc finish contains 3 times the amount of corrosion-resistant zinc than the standard finish and is recommended for minimum corrosion protection with treated lumber as well as exposed or outdoor application. Fasteners used with triple zinc G185 connectors should be hot-dip galvanized steel. Foundation anchor for installation into concrete slab or poured stemwalls. For use with 2" x 4" x 6" plate. Install using (4) 8d x 1-1/2" nails into top and (4) 8d x 1-1/2" nails into side. Manufactured of 18-gauge G185 galvanized steel.

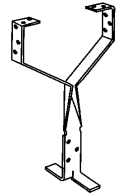

Product No.	Mfg. No.	Description	Order Mult.	Weight	Unit Cost
122092-D	ST1-TZ-FOUNDATION	Tri-zinc Foundatn Anchor	0/0/50	.260	.79 EA

United Steel Products

Wet Anchor - Formed, 1-piece design. Includes embossing for additional lateral strength. Insert into wet concrete after the pour. Embed the anchor so that the base plate is flush with the surface of the concrete. Finish: G90 galvanizing. A 2" minimum edge distance is required to achieve allowable loads. Not recommended for fence posts or other unrestrained applications. Not designed to resist overturning (moment) loads. Model No. WAS66 has a formed base providing a 1" stand off with high bearing capacity. Finish: Base and strap, steel 12-gauge. TZ indicates triple zinc.

Product No.	Mfg. No.	Description	Order Mult.	Weight	Unit Cost
123390-C	WE44-TZ	4x4 Trpl Zinc Wet Anchor	0/0/12	1.250	5.79 EA

PostSize						Mfg. No. <Tc;>0> Dimensions
	W1	W2	H1	H2		L
4 x 4	WE44-TZ	3-1/2		4-3/4	3-3/8	3-1/4

NOTE 1: Triple zinc finish contains 3 times the amount of corrosion-resistant zinc than the standard finish and is recommended for minimum corrosion, minimum protection with treated lumber as well as exposed or outdoor application.

BUILDING MATERIALS

United Steel Products

Post Anchor Triple Zinc - Triple zinc finish contains 3 times the amount of corrosion-resistant zinc than the standard finish and is recommended for minimum corrosion minimum protection with treated lumber as well as exposed or outdoor application. Fasteners used with triple zinc G185 connectors should be hot-dip galvanized steel. Secures 4" x 4" post to wood surfaces offering some lateral and uplift resistance. Install using (8) 16d nails into the post and (4) 16d nails into base. Manufactured of 18-gauge G185 galvanized steel.

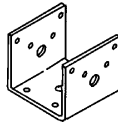

Product No.	Mfg. No.	Description	Order Mult.	Weight	Unit Cost
122041-C	D44-TZ	4x4 Tri-zinc Post Anchor	0/0/25	.440	2.49 EA

United Steel Products

2-Sided Post Anchor Triple Zinc - Triple zinc finish contains 3 times the amount of corrosion-resistant zinc than the standard finish and is recommended for minimum corrosion minimum protection with treated lumber as well as exposed or outdoor application. Fasteners used with triple zinc G185 connectors should be hot-dip galvanized steel. Used to secure posts to concrete footings. Feature a 1" standoff plate to elevate post above concrete surface. They provide high uplift and bearing capacity. 2-sided post base. G90 galvanizing finish.

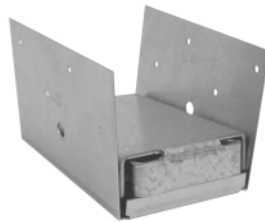

Product No.	Mfg. No.	Description	Order Mult.	Weight	Unit Cost
122017-C	PA44E-TZ	4x4 post, 18-gauge base/ 16-gauge standoff plate, 3-9/ 16 W. x 3-1/2 H. x 3-1/2 L.	1/0/10	1.140	5.79 EA
122025-C	PA46E-TZ	4x6 post, 18-gauge base/ 12-gauge standoff plate, 3-9/ 16 W. x 3-1/2 H. x 5-1/2 L.	0/0/5	3.200	13.49 EA

United Steel Products

Elevated Post Base - Allow installers to pre-align posts and preset post heights above concrete floors or footings. Eliminates post-to-concrete contact; moisture damage is reduced. Model No. EPB series is welded and primed, model No. EBG44 series is G90 galvanized for added corrosion resistance. Embed steel tube into wet concrete after screeding. A 3" minimum edge distance is required to achieve allowable loads. The tube shall extend above the concrete surface a maximum of 1". Not recommended for fence posts or unrestrained applications. Not designed to resist overturning (moment) loads. TZ indicates triple zinc.



EBG/EPB similar

Product No.	Mfg. No.	Description	Order Mult.	Weight	Unit Cost
123277-C	EBG44-TZ	4x4 Elevated Post Base	0/0/10	1.200	10.79 EA

PostSize					Mfg. No.
					<Tc;0> Dimen- sions
	W	L	H1	H2L	
4 x 4	EBG44-TZ	3-9/16	2-3/4	2-3/8	7-1/2

NOTE 1: Triple zinc finish contains 3 times the amount of corrosion-resistant zinc than the standard finish and is recommended for minimum corrosion, minimum protection with treated lumber as well as exposed or outdoor application.

United Steel Products

Deck Post Tie Triple Zinc - Connects 2x4 stair posts and 4x4 posts to deck rim joist or stair stringers. Model No. SDJT14-TZ secures 2x joists to posts. Install units in pairs on 2x4 (Model No. SDPT5-TZ) or 4x4 (model No. SDPT7-TZ) post. Space the connectors 5" apart from center to center on the post. Model No. SDJT14-TZ use with 2x lumber for joists (minimum height is 2x4). To ease installation, attach to 4x4 post first. Do not use lag bolts. 14-gauge, G90 galvanizing.

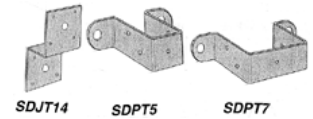

Product No.	Mfg. No.	Description	Order Mult.	Weight	Unit Cost
123234-C	SDPT5-TZ	Post size: 2x4	0/0/50	.200	2.79 EA
123242-C	SDPT7-TZ	Post size: 4x4	0/0/50	.380	2.79 EA
123250-C	SDJT14-TZ	Post size: 4x4	0/0/50	.420	2.49 EA

United Steel Products

Post Cover - These seamless post caps keep water off post tops, protecting wood from moisture damage. The plastic construction is corrosion-proof and paintable. Installation: Fasten cap to post top with one 8d or 10d nail.

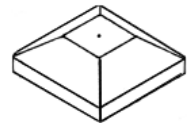

Product No.	Mfg. No.	Description	Order Mult.	Weight	Unit Cost
102296-E	PCP44	4x4 Post Cover	0/0/30	.072	1.99 EA

United Steel Products

Post Support - Accepts 4" x 4" posts. Tapered steel shaft. Removable forcefit clamps keep post secure. Built for strength with screws to secure post. Use for building fences, decks (unattached to houses), signs, mailboxes, and bird feeders. Metposts are stronger by design with their X configuration that requires more earth be displaced in order for the post to move in any direction. Welded steel construction that's guaranteed against clamp and weld failure for lifetime. Finished in dark green.



Product No.	Mfg. No.	Description	Order Mult.	Weight	Unit Cost
202355-D	SFP24	24" depth	1/0/4	6.000	23.99 EA
202436-D	SFP30	30" depth	1/0/4	6.200	25.49 EA

United Steel Products

Post Base - Elevates post above concrete to prevent moisture damage. For use on wood posts and columns. Plastic.

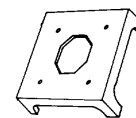

Product No.	Mfg. No.	Description	Order Mult.	Weight	Unit Cost
100330-D	CPB44	4 x 4	1/0/25	.080	2.79 EA
102288-D	CPB55	5 x 5	1/0/25	.333	4.79 EA
100358-D	CPB66	6 x 6	1/0/25	.800	4.79 EA

United Steel Products

Post Beam Cap - Designed to work with single, solid-sawn beams, but can be used with built-up beams. When installed to multiple beams made up of 2x lumber and shims, fasten the plys and shims together to act as a unit. 18-gauge, G90 galvanizing. C - 1-piece design; PB - 2-piece design; PBES and PBS - 2-piece design with extended side plates and wraparound post design. Easy retrofit installations. TZ indicates triple zinc.

Product No.	Mfg. No.	Description	Order Mult.	Weight	Unit Cost
123285-C	C44-TZ	4x4 1pc Post Beam Cap	0/0/25	.567	4.29 EA
103829-D	C66-TZ	T/zinc 6x6 Post Beam Cap	0/0/10	1.600	15.99 EA
122033-C	PB44-6TZ-TW0	4x4 2pc Post Beam Cap	0/0/20	.250	1.79 EA
123145-D	PB66-6TZ	Trpl Zinc 6x6-6 Post Cap	0/0/20	.500	3.29 EA
111430-D	PBS44	4x4 Post Cap	0/0/20	.500	3.29 EA

Post Size							Mfg. No. <Tc;0> Dimensions
		W1	W2	H1	H2	L1	L2
4 x 4	C44-TZ	3-9/16	3-9/16	2-7/8	2-7/8	3-1/4	3-1/4
6 x 6	C66-TZ	5-1/2	5-1/2	2-7/8	2-7/8	5-1/4	5-1/4
4 x 4 6	PB44-6TZ-TWO	1-1/2		2-1/8	1-1/2	3-5/8	
6 x 6 6	PB66-6TZ	1-1/2		2-1/2	3	5-9/16	
4 x 4	PBS44	1-7/16		1-1/16	4-1/16	3-9/16	6-1/2

NOTE 1: Triple zinc finish contains 3 times the amount of corrosion-resistant zinc than the standard finish and is recommended for minimum corrosion, minimum protection with treated lumber as well as exposed or outdoor application.

United Steel Products

Deck Clip Triple Zinc - Connects deck boards to joists without face nails or screws. Eliminates rust stains on decks, as well as splintering or wood rot caused by screw or nail craters. Works like tongue-in-groove flooring and is easy-to-install. Raised dimples on the clip provide consistent spacing between deck boards. 14-gauge G185 galvanizing. 50-pieces in a carton.

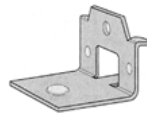

DC50-TZ

Product No.	Mfg. No.	Description	Order Mult.	Weight	Unit Cost
123269-C	DC50-TZ	Triple Zinc Deck Clip	1/0/10	1.900	12.79 BX

NOTE 1: Triple zinc finish contains 3 times the amount of corrosion-resistant zinc than the standard finish and is recommended for minimum corrosion, minimum protection with treated lumber as well as exposed or outdoor application.

United Steel Products

Fence Bracket - Model No. series ERB24 is designed to mount prefabricated fence section and works with 2x4 horizontal section rails. Model No. series FRB24 secures continuous 2x4 rails to wood posts. Prepunched holes allow installers to splice 2x4 rail ends within the bracket. Rail size: 2x4. Steel gauge: 20. Finish: G90 galvanizing. TZ indicates triple zinc.



ERB24 FB240 FRB24

Product No.	Mfg. No.	Description	Order Mult.	Weight	Unit Cost
123196-D	ERB24-TZ	1-1/2" W. x 3-9/16" H.	0/0/50	.180	3.49 EA
122068-E	FB240-TZ	1-9/16" W. x 3-3/8" H.	0/0/100	.100	.89 EA
123218-D	FRB24-TZ	1-9/16" W. x 3-9/16" H.	0/0/50	.280	2.99 EA

United Steel Products

Stair Angle - Simplify stair construction. No need to calculate and notch stair stringers. Stronger and safer than wood blocking, and the angle and fasteners are hidden from view. 12-gauge G90 galvanizing. Use the model No. SCA9 for single 2x10 stair treads and the model No. SCA10 for double 2x6 stair treads.



Product No.	Mfg. No.	Description	Order Mult.	Weight	Unit Cost
123358-D	SCA9-TZ	Length 9", triple zinc	0/0/25	.700	2.79 EA
122106-C	SCA10-TZ	Length 10", triple zinc	0/0/25	.800	2.49 EA

United Steel Products

Joist Angle - Use to support joists where stirrup style hangers cannot be installed or for strengthening framing in a wide variety of applications. 16-gauge. Finish: G90 galvanizing. 1-1/4" L.

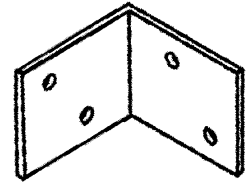

NOTE: TZ indicates triple zinc. Triple zinc finish contains 3 times the amount of corrosion-resistant zinc than the standard finish and is recommended for minimum corrosion, minimum protection with treated lumber as well as exposed or outdoor application.

Product No.	Mfg. No.	Description	Order Mult.	Weight	Unit Cost
104116-D	JA1	Joist Angle	0/0/100	.060	.49 EA
123307-D	JA1-TZ	Triple Zinc Angle Joist	0/0/100	.060	.59 EA

United Steel Products

Angle - Manufactured of 18-gauge galvanized steel. Designed for general utility wherever wood-to-wood connections are involved. Dimensions: 1-3/8" W. x 2-13/16" L.

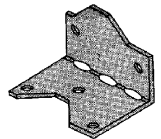

Product No.	Mfg. No.	Description	Order Mult.	Weight	Unit Cost
102668-E	MP34	1-3/8x2-13/16 Angle	0/0/100	.060	.39 EA

United Steel Products

Angle Clip - Model No. A3: 18-gauge. Eliminates toenailing and increases strength. Model No. AC series: 16-gauge. Features staggered nail patterns which reduces wood splitting and allows installation on both sides of the supported member. G90 galvanizing. TZ indicates triple zinc.

NOTE: Triple zinc finish contains 3 times the amount of corrosion-resistant zinc than the standard finish and is recommended for minimum corrosion, minimum protection with treated lumber as well as exposed or outdoor application.

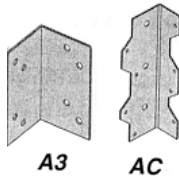

Product No.	Mfg. No.	Description	Order Mult.	Weight	Unit Cost
123293-E	A3-TZ	Triple Zinc Angle Clip	0/0/100	.440	.99 EA
111503-D	AC3	3" Framing Angle	0/0/100	.210	.69 EA
111511-E	AC5	5" Framing Angle	0/0/100	.180	1.29 EA
123153-E	AC5-TZ	Triple Zinc Angle Clip	0/0/100	.233	2.29 EA

	Mfg. No. <Tc;;0> Dimensions		
	W1	W2	L
A3-TZ	1-7/16	1-7/16	2-3/4
AC3	1-5/16	2-3/8	2-7/8
AC5	1-5/16	2-3/8	4-7/8
AC5-TZ	1-5/16	2-3/8	4-7/8
AC7-TZ	1-5/16	2-3/8	6-15/16
AC9-TZ	1-5/16	2-3/8	8-7/8

United Steel Products

Plywood Clip - A substitute for solid blocking of wood panel roof sheathing. Precision stamped and formed from 20-gauge zinc coated steel. All sizes are designed with a special 1/8" spacer guide to allow for panel expansion...a major cause of roof buckling. Meets FHA/HUD minimum property standards and National Building code criteria. 250 clips per box.

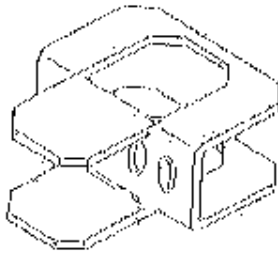

Product No.	Mfg. No.	Description	Order Mult.	Weight	Unit Cost
100714-C	PC716	7/16"	1/0/100	8.000	17.79 CTN
100692-C	PC1532	15/32"	1/0/100	8.000	19.49 CTN
100706-C	PC12	1/2"	1/0/100	8.000	17.79 CTN
100684-B	PC58	5/8"	1/0/100	8.500	17.99 CTN

United Steel Products

Truss Spacer - Manufactured of 22-gauge galvanized steel. Accurate spacing for 2X truss installation. 24" O.C. Overall length: 10'.

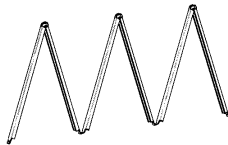

Product No.	Mfg. No.	Description	Order Mult.	Weight	Unit Cost
102024-D	TSX24	24" Truss Spacer	0/0/20	1.500	6.29 EA

NOTE 1: Triple zinc finish contains 3 times the amount of corrosion-resistant zinc than the standard finish and is recommended for minimum corrosion, minimum protection with treated lumber as well as exposed or outdoor application.

United Steel Products

Steel Bridging - Manufactured of 22-gauge galvanized steel. Strengthens 2 x 8 up to 2 x 10 joists on 16" centers. Packaged 200-pieces (100 pair) per carton.



Product No.	Mfg. No.	Description	Order Mult.	Weight	Unit Cost
101080-D	N16	Steel Tension Bridging	0/0/200	.500	.29 EA

United Steel Products

Grip Tooth Bridging - Manufactured of 22-gauge galvanized steel. Compression-type bridging installs in seconds, no nails required. Packaged 100-pieces (50 pair) per carton.

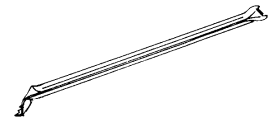

Product No.	Mfg. No.	Description	Order Mult.	Weight	Unit Cost
105567-D	MBG816	2 x 8-16" O.C.	0/0/100	.270	.69 EA
105576-E	MBG1016	2 x 10-16" O.C.	0/0/100	.290	.79 EA
105585-E	MBG1216	2 x 12-16" O.C.	0/0/100	.300	.79 EA

United Steel Products

Strap Tie - Manufactured of galvanized steel. Versatile straps for general framing needs.



Product No.	Mfg. No.	Description	Order Mult.	Weight	Unit Cost
103624-D	LSTA12	1-1/4" W. x 12" L.	0/0/50	.160	.49 EA
103632-D	LSTA18	1-1/4" W. x 18" L.	0/0/50	.260	.79 EA

United Steel Products

T-Strap - Manufactured of 14-gauge galvanized steel. For joining columns and posts to beams and headers. 1-1/2 x 5 x 6.

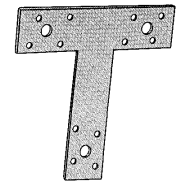

Product No.	Mfg. No.	Description	Order Mult.	Weight	Unit Cost
103837-D	T6	5x6x1-1/2 T-strap	0/0/20	.300	2.99 EA

United Steel Products

L-Strap - Manufactured of 14-gauge galvanized steel. For joining columns and posts to beams and headers. 6" x 6" x 1-1/2".

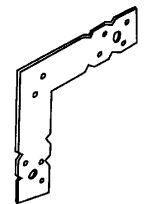

Product No.	Mfg. No.	Description	Order Mult.	Weight	Unit Cost
103861-D	L6	6x6x1-1/2 L-strap	0/0/20	.400	2.99 EA

MENDING PLATES

United Steel Products

Nail-On Plate - Manufactured of 20-gauge galvanized steel. For use as general purpose ties or straps and to repair or increase structural integrity of damaged or split wood members.

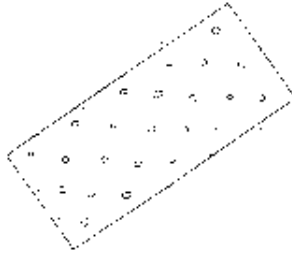

Product No.	Mfg. No.	Description	Order Mult.	Weight	Unit Cost
102383-E	NP15	1-13/16" x 5"	0/0/100	.088	.49 EA
106933-D	NP35	3-1/8" x 5"	0/0/100	.172	.69 EA
102347-E	NP37	3-1/8" x 7"	0/0/100	.110	.79 EA
112232-D	NP57	5-3/4" x 7"	0/0/50	.460	1.49 EA

United Steel Products

Mending Plate - Manufactured of 20-gauge galvanized steel. Designed for splicing butt ends and monoplane wood-to-wood joints without the use of nails. *Not for use in the assembly of roof trusses.*

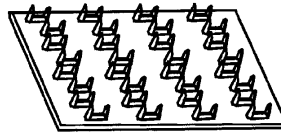

Product No.	Mfg. No.	Description	Order Mult.	Weight	Unit Cost
113425-D	TPP24	1-11/16" W. x 3-5/16" L.	0/0/120	.092	.39 EA
113417-D	TPP36	2-3/4" W. x 5-1/2" L.	0/0/80	.200	.79 EA

United Steel Products

Pronged Mending Plate - Manufactured of 18-gauge galvanized steel. Designed for splicing butt ends and mono-plane wood-to-wood joints without the use of nails. *Not for use in the assembly of roof trusses.*



Product No.	Mfg. No.	Description	Order Mult.	Weight	Unit Cost
107026-D	PRPL1	1-11/16" W. x 4-15/16" L.	0/0/200	.115	1.49 EA
107018-E	PRPL3	3-3/8" W. x 4-15/16" L.	0/0/100	.230	1.79 EA

BUILDING MATERIALS

United Steel Products

Protection Plate - Protects plumbing and power/communication wiring from nail or screw penetration. 16-gauge galvanized steel conforms to protection shield plate requirements of the National Electrical Code and International Plumbing Code. Steel thickness: 1/16". TZ indicates triple zinc.

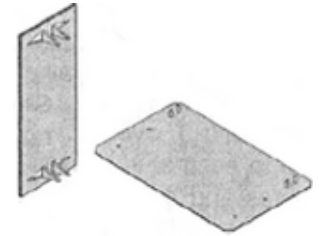

Product No.	Mfg. No.	Description	Order Mult.	Weight	Unit Cost
107832-E	PL4	Prongs allow for quick installation, 2" W. x 5" H.	0/0/100	.100	.59 EA
123188-D	ICPL58-TZ	Install with nails, 8-1/16" W. x 5" H.	0/0/50	.700	4.99 EA

NOTE: Triple zinc finish contains 3 times the amount of corrosion-resistant zinc than the standard finish and is recommended for minimum corrosion, minimum protection with treated lumber as well as exposed or outdoor application.

United Steel Products

Corner Reinforcement - Multipurpose braces are designed to provide reinforcement for 90° wood-to-wood connections. 12-gauge. Finish: G90 galvanizing. 1-1/2" W. x 6" L.

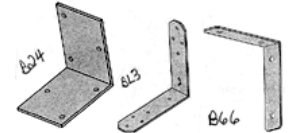

Product No.	Mfg. No.	Description	Order Mult.	Weight	Unit Cost
111309-D	B66	Corner Reinforcement	0/0/40	.550	3.29 EA

United Steel Products

Wall Bracing - Manufactured of 20-gauge galvanized steel. Designed to replace structural sheathing or let-in corner bracing to permit the use of nonstructural insulating wall sheathing over the entire exterior surface.



Product No.	Mfg. No.	Description	Order Mult.	Weight	Unit Cost
115541-D	S365-P	2" x 9'3"	10/0/250	2.950	8.99 PC
115568-D	S366-P	2" x 11'3-3/4"	10/0/250	3.600	7.29 PC

United Steel Products

Insulation Support - Quick and inexpensive way to hold batt and roll-type insulation in place. Made from stiff, spring wire with sharp pointed ends. Easily placed with 1 hand, eliminates need for staples or tools. 100 each per carton. Each box covers 150 sq. ft. of insulation.



Product No.	Mfg. No.	Description	Order Mult.	Weight	Unit Cost
108537-D	IS16	16" on center springs	1/0/10	2.750	9.99 BX
108546-D	IS24	24" on center springs	1/0/10	4.100	12.79 BX

For your convenience, if an item is no longer available, we will gladly substitute a similar product!

Miller Enterprises

Grade and Survey Stakes - Made of SYP with bevel cut at 1 end for ground penetration.



Product No.	Mfg. No.	Description	Order Mult.	Weight	Unit Cost
102695-B	18	5/8" x 1-1/2" x 18", 25 stakes per bundle	1/0/50	12.500	5.99 BNDL
102741-B	24	5/8" x 1-1/2" x 24", 25 stakes per bundle	1/0/50	16.000	6.99 BNDL
116599-C	36	5/8" x 1-1/2" x 36", 25 stakes per bundle	1/0/30	24.000	10.99 BNDL



Wood Shims - 3/8" x 1-1/2" tapered to 1/16" or less, 8" long. Made from kiln dried, northern white woods. Used for setting door jambs and window frames, shimming plates, cabinets, floors, joists, furring strips, and under splices on wood siding. For best results use in pairs. **NOTE:** 420 Shims per carton (30 bundles of 14 Shims).



Product No.	Mfg. No.	Description	Order Mult.	Weight	Unit Cost
160695-D	WOOD	8x1-1/2 Wood Shims	0/0/30	.575	1.79 BNDL



8" Bulk Cedar Shims - 56 shims per contractor box. 120 contractor boxes per mini pallet.

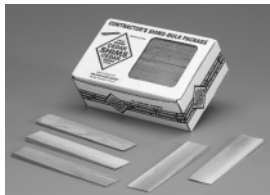

Product No.	Mfg. No.	Description	Order Mult.	Weight	Unit Cost
160407-C	CSBP56	8" Bulk Cedar Shims	1/0/120	1.850	6.29 BX

L R McCoy

Builder's Long Cedar Shims - Shims are 14" thru 18" random lengths. 42 shims per bundle. 231 bundles per case.

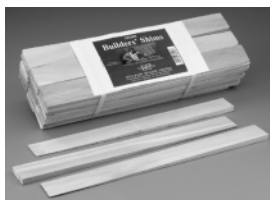

Product No.	Mfg. No.	Description	Order Mult.	Weight	Unit Cost
165980-C	EWC42	Builder Shims	1/231/693	3.000	2.49 BNDL

Century Stairs

Folding Attic Stairs - Stairways come completely assembled and ready-to-install with instructions. Full width piano hinge across the frame at the head of the stairs. 3/16" stayrods under treads with large washers and painted or plated hardware to prevent rust. The springs expand uniformly under load and are hand tool adjustable for safety and reliability.

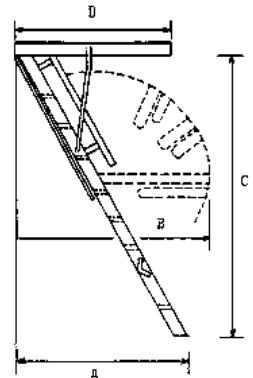

Product No.	Mfg. No.	Description	Order Mult.	Weight	Unit Cost
163708-B	BCT83	22x101 Wndsr Attic Stair	0/0/1	55.000	104.99 EA
163735-B	BET89	22x105 Wndsr Attic Stair	0/0/1	55.000	94.99 EA
163744-B	BET100	22x120 Wndsr Attic Stair	0/0/1	58.000	99.99 EA
163717-B	BE89	25x105 Wndsr Attic Stair	0/0/1	57.000	94.99 EA
163726-B	BE100	25x120 Wndsr Attic Stair	0/0/1	60.000	99.99 EA
180882-B	BET89F	22x105 Fire Attic Stair	0/0/1	56.000	124.97 EA
180890-C	BE89F	25x105 Fire Attic Stair	0/0/1	57.000	134.99 EA
180904-B	BET100F	22x120 Fire Attic Stair	0/0/1	60.000	124.97 EA
180912-C	BE100F	25x120 Fire Attic Stair	0/0/1	61.000	134.99 EA
163762-C	AE89	25x105 Prem Attic Stair	0/0/1	74.000	169.99 EA
163753-C	AE100	25x120 Prem Attic Stair	0/0/1	79.000	189.99 EA
191442-B	AET89	22x105 Prem Attic Stair	0/0/1	72.000	149.99 EA
191450-B	AET100	22x120 Prem Attic Stair	0/0/1	77.000	169.99 EA
166790-B	AG-100	30x54x120 Attic Stair	0/0/1	100.000	194.99 EA
191477-B	SA89	25x105 Supre Attic Stair	0/0/1	40.000	214.99 EA
191469-B	SA100	25x120 Supre Attic Stair	0/0/1	45.000	224.99 EA
162442-B	SAT89	22x105 Supre Attic Stair	0/0/1	53.000	214.99 EA
162450-B	SAT100	22x120 Supre Attic Stair	0/0/1	57.000	224.99 EA
180343-B	SA120	25-1/2x144 Supreme Stair	0/0/1	74.000	364.99 EA

Tell Manufacturing

Metal Door Frame - CECO commercial metal door frames for drywall installation. Includes header, hinge jamb, and strike jamb. 16-gauge galvanized, prime painted steel. Plumb anchors standard. 7-gauge hinge reinforcement. 5-3/4" depth with 4-7/8" throat (for standard 2x4 stud wall, up to 5/8" exterior material and 1/2" interior drywall). Tab in slot design. Standard CECO hinge and strike locations. Order door frame by door size and left or right hand. Door frames are for in-swing or out-swing door applications. Frame may be modified on the job for concrete wall applications. Order door frame anchors separately.

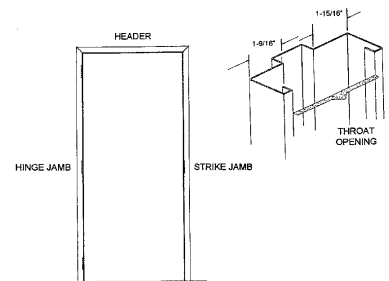

Product No.	Mfg. No.	Description	Order Mult.	Weight	Unit Cost
163724-C	DS53447830686 3L	3068 left hand in-swing = right hand reversed out-swing	0/0/1	40.900	134.99 EA
163732-C	DS53447830686 3R	3068 right hand in-swing = left hand reversed out-swing	0/0/1	40.900	134.99 EA
164216-C	DS53447830706 3L	3070 left hand in-swing = right hand reversed out-swing	0/0/1	42.500	134.99 EA
164240-C	DS53447830706 3R	3070 right hand in-swing = left hand reversed out-swing	0/0/1	42.500	134.99 EA

STEEL DOORS

NOTE: Determine handing by viewing the door from the outside of the room, or the key side. If the key-handset is on the right and the door swings into the room, away from you, this is a left hand (in-swing) frame. If the key-handset is on the right and the door swings out of room, toward you, this is a left hand reversed. Left hand reversed = Right hand frame.

Tell Manufacturing

Commercial Flush Metal Door - The Versador is a flush 20-gauge galvanized metal door. It is prime painted and polyurethane insulated with 7-gauge hinge reinforcement, and closer reinforcement. 161 Prep (standard commercial prep specs). CECO standard hinge and lock locations. Nonhanded door, reversible on the job site. In stock size 3068 and 3070. Square lock edge. Hardware and hinges not included. 4-1/2" full mortise hinge required.

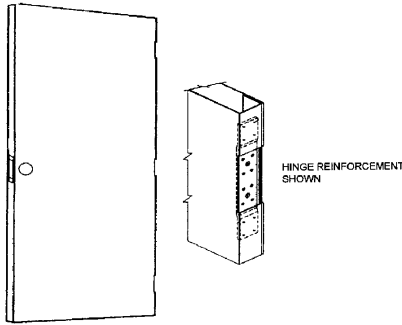

Product No.	Mfg. No.	Description	Order Mult.	Weight	Unit Cost
164267-C	VC3068M03C-16	3068 (36" x 6'8")	0/0/1	80.000	224.99 EA
164275-C	VC3070M03C-16	3070 (36" x 7')	0/0/1	81.000	229.99 EA

Larson Mfg.

Vinyl Clad Mid View Storm Door - 1" reversible, vinyl clad storm door with solid wood core. BakEnamel finish. Self storing glass and half-screen. The half-screen can be positioned top or bottom. Heavy-duty weatherstripping seal. Black push-button handleset with interior security lock. Color matched bottom expander. 5 year warranty. White.

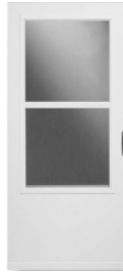

Product No.	Mfg. No.	Description	Order Mult.	Weight	Unit Cost
179078-B	298SS	32"	0/0/1	60.000	129.99 EA
179086-B	298SS	36"	0/0/1	65.000	134.99 EA

Masonite

6-Panel Textured 1-3/8" Door Only - The 6-panel textured door is an exact replica of a raised 6-panel wood door, at about half the cost. It is die-formed in a single sheet of durable Masonite brand hardboard, with precise detailing of covs, beads and joints. Adding to the door's classic appearance is the skillfully embossed wood graining that goes into every one of these handsome textured facings. Another important benefit is the consistent quality that is achieved through the care that goes into the manufacturing process. 6-panel textured doors come primed and ready for painting in a wide range of dimensions. **Construction:** All framing members are a fiber construction. 2 lockblocks, beveled both sides and primed. Masonite/Premdor standard warranty will apply.



Product No.	Mfg. No.	Description	Order Mult.	Weight	Unit Cost
162159-C		2/0 1-3/8 6pn Tx Hc Door	1/0/5	16.000	38.49 EA
162183-C		2/4 1-3/8 6pn Tx Hc Door	1/0/5	20.000	41.49 EA
162191-C		2/6 1-3/8 6pn Tx Hc Door	1/0/5	20.000	41.49 EA

Continued Next Column

BUILDING MATERIALS

Continued From Previous Column

Product No.	Mfg. No.	Description	Order Mult.	Weight	Unit Cost
162205-C		2/8 1-3/8 6pn Tx Hc Door	1/0/5	22.000	42.99 EA
162213-C		3/0 1-3/8 6pn Tx Hc Door	1/0/5	24.000	44.99 EA

Masonite

6-Panel Textured Door With 1-3/8" Bifold - The 6-panel textured door is an exacting replica of a raised 6-panel wood door, at about half the cost. It is die-formed in a single sheet of durable Masonite brand hardboard, with precise detailing of covs, beads and joints. Adding to the door's classic appearance is the skillfully embossed wood graining that goes into every one of these handsome textured facings. Another important benefit is the consistent quality that is achieved through the care that goes into the manufacturing process. 6-panel textured doors come primed and ready for painting in a wide range of dimensions. **Construction:** Bifolds are textured 1 side with hardboard back, primed. Rails and stiles are fiber, also fiber center stiles. Masonite/Premdor standard warranty will apply.



Product No.	Mfg. No.	Description	Order Mult.	Weight	Unit Cost
162221-C		2/0 1-3/8 6pn Tx Bf Door	1/0/5	18.000	49.49 EA
162248-C		2/6 1-3/8 6pn Tx Bf Door	1/0/5	22.000	54.99 EA
162256-C		3/0 1-3/8 6pn Tx Bf Door	1/0/5	26.000	59.99 EA
162272-C		4/0 1-3/8 6pn Tx Bf Door	1/0/5	58.110	97.99 EA
162280-C		5/0 1-3/8 6pn Tx Bf Door	1/0/5	44.000	109.99 EA
162299-C		6/0 1-3/8 6pn Tx Bf Door	0/0/1	75.000	119.99 EA

Miller Enterprises

Hardwood Dowels - Hardwood utility dowel. Machined smooth, color coded and carton packed. Stock sizes from 1/8" diameter to 1-1/4" diameter. 36", 48", and 72" lengths. Import.



Product No.	Mfg. No.	Description	Order Mult.	Weight	Unit Cost
160006-F	1/8X36	1/8x36 Hardwood Dowel	100/0/2000	.020	.49 EA
172456-F	3/16X36	3/16x36 Hardwood Dowel	100/0/2000	.023	.49 EA
166732-F	1/4X36	1/4x36 Hardwood Dowel	100/0/1200	.050	.59 EA
166741-F	5/16X36	5/16x36 Hardwood Dowel	100/0/800	.070	.69 EA
172464-F	3/8X36	3/8x36 Hardwood Dowel	100/0/500	.090	.79 EA
166769-F	7/16X36	7/16x36 Hardwood Dowel	50/0/450	.160	.89 EA
166778-F	1/2X36	1/2x36 Hardwood Dowel	50/0/300	.180	1.29 EA
166787-F	5/8X36	5/8x36 Hardwood Dowel	25/0/200	.280	1.79 EA
166796-F	3/4X36	3/4x36 Hardwood Dowel	25/0/125	.400	2.29 EA
161640-F	7/8X36	7/8x36 Hardwood Dowel	25/0/100	.400	2.49 EA
166803-F	1X36	1x36 Hardwood Dowel	10/0/80	.680	2.99 EA
166812-F	1-1/4X36	1-1/4x36 Hardwood Dowel	9/0/45	1.100	4.29 EA
172472-F	1/8X48	1/8x48 Hardwood Dowel	100/0/2000	.015	.49 EA
160539-F	3/16X48	3/16x48 Hardwood Dowel	100/0/2000	.040	.59 EA
172480-F	1/4X48	1/4x48 Hardwood Dowel	100/0/900	.050	.69 EA
172529-F	5/16X48	5/16x48 Hardwood Dowel	100/0/500	.090	.79 EA
160571-F	3/8X48	3/8x48 Hardwood Dowel	100/0/400	.120	.99 EA
172553-F	7/16X48	7/16x48 Hardwood Dowel	50/0/300	.150	1.29 EA
160601-F	1/2X48	1/2x48 Hardwood Dowel	50/0/200	.220	1.49 EA
160628-E	5/8X48	5/8x48 Hardwood Dowel	25/0/150	.360	1.99 EA
160636-E	3/4X48	3/4x48 Hardwood Dowel	25/0/100	.480	2.29 EA
161659-F	7/8X48	7/8x48 Hardwood Dowel	25/0/75	.480	3.49 EA
160644-F	1X48	1x48 Hardwood Dowel	10/0/50	.900	4.29 EA
160652-E	1-1/4X48	1-1/4x48 Hardwood Dowel	9/0/36	1.333	5.79 EA
193550-E	1/2X72	1/2x72 Hardwood Dowel	20/0/140	.336	1.99 EA
193569-E	5/8X72	5/8x72 Hardwood Dowel	20/0/100	.550	2.79 EA
193577-D	3/4X72	3/4x72 Hardwood Dowel	20/0/60	.750	2.99 EA
193585-D	1X72	1x72 Hardwood Dowel	20/0/40	1.375	4.49 EA
193593-D	1-1/4X72	1-1/4x72 Hardwood Dowel	15/0/30	2.217	6.79 EA

Service is our priority!
Our commitment is to meet your needs!

Madison Mills

Domestic Poplar Dowel - Machined smooth and color coded. Stock sizes from 1/8" diameter to 1-1/4" diameter. Available in 36", 48", and 72" lengths.



Product No.	Mfg. No.	Description	Order Mult.	Weight	Unit Cost
193070-D	1/8X36	1/8x36 Poplar Dowel	0/0/100	.020	.29 EA
193089-E	3/16X36	3/16x36 Poplar Dowel	0/0/100	.030	.39 EA
193097-E	1/4X36	1/4x36 Poplar Dowel	0/0/100	.050	.49 EA
193100-E	5/16X36	5/16x36 Poplar Dowel	0/0/100	.070	.59 EA
193119-E	3/8X36	3/8x36 Poplar Dowel	0/0/100	.100	.69 EA
193127-D	7/16X36	7/16x36 Poplar Dowel	0/0/50	.160	.89 EA
193135-E	1/2X36	1/2x36 Poplar Dowel	0/0/50	.180	1.29 EA
193143-E	5/8X36	5/8x36 Poplar Dowel	0/0/25	.280	1.79 EA
193151-D	3/4X36	3/4x36 Poplar Dowel	0/0/25	.400	1.99 EA
193178-D	7/8X36	7/8x36 Poplar Dowel	0/0/15	.400	2.49 EA
193186-D	1X36	1x36 Poplar Dowel	0/0/10	.680	2.99 EA
193194-D	1-1/8X36	1-1/8x36 Poplar Dowel	0/0/10	.850	3.29 EA
193208-E	1-1/4X36	1-1/4x36 Poplar Dowel	0/0/9	1.100	5.29 EA
163090-D	1/8X48	1/8x48 Poplar Dowel	0/0/100	.015	.39 EA
163104-D	3/16X48	3/16x48 Poplar Dowel	0/0/100	.033	.49 EA
163112-E	1/4X48	1/4x48 Poplar Dowel	0/0/100	.060	.59 EA
163120-D	5/16X48	5/16x48 Poplar Dowel	0/0/100	.093	.69 EA
163139-D	3/8X48	3/8x48 Poplar Dowel	0/0/100	.127	.79 EA
163147-D	7/16X48	7/16x48 Poplar Dowel	0/0/50	.180	1.29 EA
163155-D	1/2X48	1/2x48 Poplar Dowel	0/0/50	.240	1.49 EA
163163-D	5/8X48	5/8x48 Poplar Dowel	0/0/25	.380	1.99 EA
163171-D	3/4X48	3/4x48 Poplar Dowel	0/0/25	.520	2.49 EA
163198-D	7/8X48	7/8x48 Poplar Dowel	0/0/15	.707	2.99 EA
163201-D	1X48	1x48 Poplar Dowel	0/0/10	.907	3.49 EA
163228-D	1-1/8X48	1-1/8x48 Poplar Dowel	0/0/10	1.145	4.29 EA
163244-E	1-1/4X48	1-1/4x48 Poplar Dowel	0/0/9	1.414	6.99 EA
180955-D	5/8X72	5/8x72 Poplar Dowel	0/0/20	.600	2.79 EA
180998-D	1-1/4X72	1-1/4x72 Poplar Dowel	0/0/10	1.728	9.29 EA

Madison Mills

Domestic Oak Craft Or Utility Dowel - Machined smooth, actual size. Color coded and carton packed. Stock sizes 1/4" diameter to 1-1/4" diameter. Available in 36" lengths only.



Product No.	Mfg. No.	Description	Order Mult.	Weight	Unit Cost
160717-D	1/4X36	1/4x36 Oak Dowel	0/0/100	.050	.69 EA
160725-D	3/8X36	3/8x36 Oak Dowel	0/0/100	.100	.89 EA
160733-E	1/2X36	1/2x36 Oak Dowel	0/0/50	.180	1.79 EA
160741-E	5/8X36	5/8x36 Oak Dowel	0/0/25	.280	2.29 EA
160768-E	3/4X36	3/4x36 Oak Dowel	0/0/25	.400	3.29 EA
160776-E	7/8X36	7/8x36 Oak Dowel	0/0/15	.400	3.79 EA
160865-E	1X36	1x36 Oak Dowel	0/0/10	.680	3.99 EA
161012-E	1-1/4X36	1-1/4x36 Oak Dowel	0/0/9	.667	7.79 EA

Werner

Folding Attic Ladder - Easy access. Sleek design eliminates bulky springs for easier access of large objects. Comparable clearances to traditional 25" wide models. Improved opening and closing. Quiet strut design for easy opening and no slam closing. Comfort steps. Extra wide cushioned, slip-resistant steps. Adjustable feet. No more cutting of rails to adjust height.



Product No.	Mfg. No.	Description	Order Mult.	Weight	Unit Cost
184284-B	S2208	22-1/2" x 8'	1/2/14	77.000	134.99 EA
184292-B	S2210	22-1/2" x 10'	1/2/14	86.000	144.99 EA

Larson Mfg.

Retractable Aluminum Screen - The Ultra Breeze retractable screen functions like a traditional screen door without diminishing the view. The retractable screen system attaches to the exterior frame of in-swing, entry doors, sliding patio doors, or french residential entry doors. Aluminum frame with reinforced magnetic seal keeps door closed. Top and bottom rails ensure a smooth glide. The durable mesh screen rolls into a cassette and out of sight when not in use. Installs in less than 1 hour. Tools required: Screwdriver, hacksaw, or circular saw (if trimming is required). White.



Product No.	Mfg. No.	Description	Order Mult.	Weight	Unit Cost
166960-B	EZ100	Trimnable to fit openings up to 39"	1/0/4	11.667	159.99 EA
166995-B	EZ200	Trimnable to fit openings up to 84"	1/0/4	21.750	274.99 EA

Home Decor Innov

Series 4260 Steel Framed Mirrored Bypass Door - The 4260 series in a bottom roll, steel framed, mirrored, bypass door. Product includes adjustable top L-guides, large bottom rollers with anti-jump feature, a 1-piece 1-3/4" deep top track and a low rise bottom track. Stocked in bright white (WT).



Product No.	Mfg. No.	Description	Order Mult.	Weight	Unit Cost
168750-B	24-8072	Finished opening 47" x 80-1/2"	0/0/1	60.000	82.99 EA
168769-C	24-8075	Finished opening 59" x 80-1/2"	0/0/1	76.000	104.99 EA
168777-B	24-8078	Finished opening 71" x 80-1/2"	0/0/1	87.000	114.99 EA

NOTE 1: Finished opening sizes: Have a width tolerance of -3"/+1" and a height tolerance of -1/2"/+1/2". Not Available in custom sizes.

Cast-In Devices, Accessories

3M™ Fire Barrier Cast-In Tub Box Assembly

Devices that adjust to any height. One-step firestopping, no need to core drill holes and firestop later. Up to three hour UL listed systems. Devices for both metal and plastic pipes.



UPC Number	Desc	Case Qty	Units
00-051115-16552-8	2" Foam	6	EA

Duct Wraps

3M™ Fire Barrier Duct Wrap

Safer fiber construction. Shaft alternative for air and grease ducts. High flexibility for easy installation.



UPC Number	Size	Case Qty	Units
00-051115-16553-5	1ft"x24"x20'	1	RL
00-051115-16554-2	1ft"x48"x20'	1	RL
00-051115-16555-9	2"x24"x20'	1	RL
00-051115-16556-6	2"x48"x20'	1	RL

3M™ Fire Barrier Plenum Wrap 5A

Fire resistant wrap consisting of a patented inorganic blanket encapsulated with a scrim-reinforced foil, provides a flexible, non-combustible enclosure for cables and pipe in return air plenums.

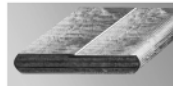

UPC Number	Size	Case Qty	Units
00-051115-16513-9	ft"x24"x50'	1	RL
00-051115-16514-6	ft"x48"x25'	2	RL

Fire Barrier Caulks

3M™ Fire Barrier CP 2SWB+ Caulk

Great for sealing around metal and small plastic pipes in both concrete or gypsum walls. Prevents both fire and smoke escaping to other areas in a building. Up to 4 hour fire rating in fire-rated assemblies.



UPC Number	Size	Color	Desc	Case Qty	Units
00-051115-11638-4	10.1 oz	Red-Brown	Cartridge	12	CQ
00-051115-11642-1	20 oz	Red-Brown	Sausage Pack	10	EA
00-051115-11641-4	27 oz	Red-Brown	Cartridge	6	CQ
00-051115-11639-1	2 gal	Red-Brown	Pail	1	PA
00-051115-11640-7	5 gal	Red-Brown	Pail	1	PA

3M Supply House

Fire Barrier Caulks, cont'd

3M™ Fire Barrier IC 15WB+ Caulk

Cost effective intumescent latex for common pipe and cable penetrations seals against inadvertent water spills in the expanded state. Dries tack-free in just 8 to 12 minutes. Good UL testing.



UPC Number	Size	Color	Desc	Case Qty	Units
00-051115-16557-3	10.1 oz	Yellow	Cartridge	12	CQ
00-051115-16560-3	20 oz	Yellow	Sausage Pack	10	EA
00-051115-16559-7	27 oz	Yellow	Cartridge	6	CQ
00-051115-16558-0	4.5 gal	Yellow	Pail	1	PA

3M™ FireDam 150+ Acrylic Latex Caulk

Joint and penetration sealant. One component — water-based. Tools easily to a smooth finish.



UPC Number	Size	Color	Desc	Case Qty	Units
00-051115-11574-5	10.1 oz	Blue	Cartridge	12	CQ
00-051115-11634-6	20 oz	Blue	Sausage Pack	12	EA
00-051115-11602-5	28 oz	Blue	Cartridge	6	CQ
50-051115-11575-7	4.5 gal	Blue	Pail	1	PA

Fire Barrier Collars

3M™ Fire Barrier Restricting Collar 16520

A manufactured collar for installing over seams during installation of 3M™ Fire Barrier Duct Wrap 20A used in lieu of overlapping seams.



UPC Number	Size	Case Qty	Units
00-051115-16520-2	2"x6"x20'	4	EA

3M™ Fire Barrier Restricting Collar RC-1

Works in conjunction with 3M™ FS-195+ Wrap/Strip or 3M™ Interam™ Ultra GS. No waste, roll out and cut as much as you need. Required for firestopping plastic pipes larger than 4" in diameter.

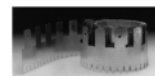

UPC Number	Size	Case Qty	Units
00-054007-08324-5	2"x25'	1	EA

Fire Barrier Foams

3M™ Fire Barrier 2001 Silicone RTV Foam

Two-part silicone foam. No ampacity derating of cables. Ideal for large openings.



UPC Number	Size	Case Qty	Units
00-051115-07502-5	7 oz	12	KT
00-051115-07503-2	36 oz	12	KT
00-051115-08370-9	128 oz	1	EA
00-051115-08371-6	128 oz	1	EA
00-051115-07505-6	640 oz	1	EA
00-051115-07551-3	640 oz	1	EA

Fire Barrier Mortars

3M™ Fire Barrier Mortar

This lightweight cementitious firestop with excellent adhesion bonds to concrete, metals, wood, plastic and cable jacketing. Superior chemical resistance. Bonds to itself. Ideal for large floor openings.



UPC Number	Size	Case Qty	Units
00-051115-07559-9	44 lb	1	BG

Fire Barrier Pillows

3M™ Fire Barrier Pillows

Highly intumescent. Slides easily into and out of the opening. Just stack into place, no tools required.



UPC Number	Size	Case Qty	Units
00-051115-16530-6	2"x4"x9"	24	EA
00-051115-16531-3	2"x6"x9"	16	EA
00-051115-16532-0	3"x6"x9"	20	EA

3M™ Fire Barrier Self-Locking Pillows

Self-contained, highly intumescent pillow creates a firestop for a wide variety of openings, such as cable trays and conduit, in fire-rated construction. Unique interlocking strips increase versatility and allow the proper combination of sizes to fit securely and conform to most openings.



UPC Number	Size	Case Qty	Units
50-051115-16578-3	2"x4"x9"	24	EA
50-051115-16579-0	2"x6"x9"	16	EA
50-051115-16580-6	3"x6"x9"	20	EA

Fire Barrier Putties

3M™ Fire Barrier Moldable Putty+ Pads and Sticks

A synthetic elastomer designed for use as a one-part, intumescent fire resistive putty used to restore the integrity of fire rated building construction. Stays pliable, allows easy access for cable mining at a later date.

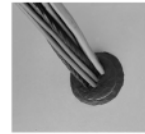

UPC Number	Size	Case Qty	Units
00-051115-16508-5	4"x8"	100	EA
00-051115-16509-2	7"x7"	20	EA
00-051115-16510-8	9ft"x9ft"	20	EA

3M™ Fire Barrier MP+ Stix

A synthetic elastomer designed for use as a one-part, intumescent fire resistive putty used to restore the integrity of fire rated building construction. Stays pliable, allows easy access for cable mining at a later date.

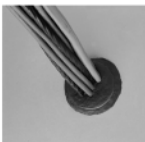

UPC Number	Case Qty	Units
00-051115-16526-9	10	EA

Fire Barrier Sealants

3M™ Fire Barrier 2000+ and 2000 Silicone Sealants

Premium silicone firestop sealant. Superior adhesion and movement capabilities. Weather-resistant.



UPC Number	Size	Case Qty	Units
00-051115-11558-5	10.3 oz	12	CQ
00-051115-11556-1	10.3 oz	12	CQ
50-051115-11559-7	4.5 gal	1	PA
50-051115-11557-3	4.5 gal	1	PA

3M™ Fire Barrier Water Tight 3000 WT Silicone Sealants

3M™ Fire Barrier Water Tight Sealant 3000 WT is a premium, ready-to-use, single component, neutral cure, non-slumping, intumescent silicone sealant. The sealant cures upon exposure to atmospheric humidity to form a flexible seal.



UPC Number	Size	Color	Desc	Case Qty	Units
00-051115-16593-1	10.1 oz	Gray	Cartridge	12	CQ
50-051115-16594-3	4.5 gal	Gray	Pail	1	PA

3M Supply House

Fire Barrier Sealants, cont'd

3M™ Fire Barrier Water Tight Silicone Sealant 1000 NS

A non-slump silicone sealant ready-to-use, one component, silicone elastomer used to fire stop openings and penetrations through floor slabs, walls and other fire-related building partition and assemblies.



UPC Number	Size	Desc	Case Qty	Units
00-051115-11535-6	10.1 oz	Tube	12	CQ
50-051115-11537-5	4.5 gal	Pail	1	PA

3M™ Fire Barrier Water Tight Silicone Sealant 1003 SL

A self-leveling silicone sealant ready-to-use, one component, silicone elastomer used to fire stop openings and penetrations through floor slabs, walls and other fire-related building partition and assemblies.



UPC Number	Size	Desc	Case Qty	Units
00-051115-11538-7	10.1 oz	Tube	12	CQ
50-051115-11540-5	4.5 gal	Pail	1	PA

3M™ Fire Block Sealant FB136

Ideal for use in residential (single, two-family and combustible) construction in areas that require sealing to maintain the integrity of a fireblock. Adheres to virtually any material, including wood, masonry, metal and plastic.



UPC Number	Size	Color	Desc	Case Qty	Units
00-051115-16591-7	10.1 oz	Gray	Cartridge	12	CQ

Fire Barrier Sheets

3M™ Fire Barrier CS-195+ Composite Sheet

No mixing or damming required. UL testing up to 36 sq. ft. openings. Easy to install using common trade tools.

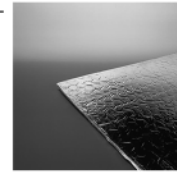

UPC Number	Size	Desc	Case Qty	Units
00-051115-07437-0	16"x28"	Boxed	1	EA
00-051115-08260-3	28"x52"	Bulk	1	EA
00-051115-07220-8	3'x2'	Boxed	1	EA
00-051115-07222-2	3'x3'	Boxed	1	EA
00-051115-07224-6	3'x41"	Boxed	1	EA

Fire Barrier Sprays

3M™ FireDam Spray 100

One-part, water-based spray. Excellent movement capabilities. High coverage rates reduce installation time.



UPC Number	Size	Desc	Case Qty	Units
00-051115-16534-4	5 gal	Pail	1	PA

Plastic Pipe Devices

3M™ Fire Barrier Ultra Plastic Pipe Device

Premium firestop device. Up to 4 hour UL tests. Ultra-fast anchoring system.



UPC Number	Size	Case Qty	Units
00-051115-08378-5	1 1/2"	10	EA
00-051115-08379-2	2"	10	EA
00-051115-08380-8	3"	10	EA
00-051115-08381-5	4"	10	EA
00-051115-08253-5	6"	5	EA

Wrap Strips

3M™ Fire Barrier FS-195+ Wrap/Strip

One-part, intumescent strip. Can be cut to fit irregular shapes. Re-enterable, no special tools required.



UPC Number	Size	Case Qty	Units
00-051115-07115-7	2"x24"	10	EA

3M Supply House

U S Gypsum

Durock® Interior Cement Board - Aggregated portland cement board with polymer-coated, glass-fiber mesh on both front and back faces and edges. For use in bath areas, floors, and countertops when installing ceramic tile, slate, thin-brick veneer, stucco, or other similar surface systems. Dimensionally stable, can be used in wet areas where it has a significant ability to remain unaffected by prolonged exposure to moisture. 30 year limited warranty. 36" W. x 60" L. x 1/2" thick. For interior use.

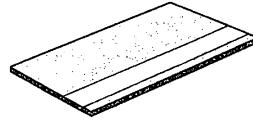

Product No.	Mfg. No.	Description	Order Mult.	Weight	Unit Cost
276618-B	BOARD	1/2x3x5 Durock Cmmt Board	0/0/50	48.800	13.49 EA

U S Gypsum

Durock® Interior Tape - Self-adhesive, fiberglass tape for seaming Durock® cement boards in wet areas such as baths, showers, and laundry rooms. Easy-to-use, press into place. Cover surface with ready-mixed joint compound and finish to suit. 2" W. x 50' L.



Product No.	Mfg. No.	Description	Order Mult.	Weight	Unit Cost
276634-C	TAPE	2"x50' Durock Mesh Tape	1/0/20	.350	4.79 RL

U S Gypsum

Durock® Wood Screws - Specially designed screws for attaching Durock® cement board to wood framing. Corrosion-resistant and has wafer heads with ribs to prevent strip out. 1-1/4" long screws are used for applying 5/16" Durock® underlayment or 1/2" and 5/8" Durock® cement board to subfloors and countertops or 1/2" Durock® cement board to walls. 150 screws per box.



Product No.	Mfg. No.	Description	Order Mult.	Weight	Unit Cost
276626-C	SCREW	1-1/4" Durock Wood Screw	1/0/20	.350	9.79 BX

Custom Building Prod.

Wonderboard Backerboard - Glass-mesh, cementitious tile backerboard, developed to provide a permanent base for ceramic, marble, and slate tile installations. Approved for wet area use in tub enclosures, tub-showers, and showers, over dry well braced wood studs, furring, or steel studs. Also recommended on floors, countertops, lavatory tops, ceilings, and as a UL listed floor protector and heat shield for solid fuel stoves. Unaffected by water, moisture, and steam. Will not decay, warp, or soften. Tapeless installation on open mesh edges that provides superior edge bond strength. Patented soft wrap, rounded edge panels are easy-to-handle, score, snap, and cut out. Fasten with nails or screws. Withstands 30 P.S.F. wind loads. Exceeds ANSI A118.9. 36" W. x 60" L. For interior/exterior use.



Product No.	Mfg. No.	Description	Order Mult.	Weight	Unit Cost
276146-B	FLB60	1/4" thick	0/0/50	32.000	12.79 EA
269999-B	GCB60	1/2" thick	0/0/40	45.625	12.99 EA

STANLEY

Panel Carrier - 14" handle for extra reach. Better balance and control. Better visibility while carrying. Angled handle keeps hands away from panel for comfort. Yellow.



Product No.	Mfg. No.	Description	Order Mult.	Weight	Unit Cost
300472-C	93-301	Panel Carrier	1/0/6	.783	6.99 EA



Joint Redi-Mix Wallboard Compound - A latex joint compound for treating taped joints of interior gypsum panels. Also may be used for finishing and patching. Use as it comes from the pail, clean up with water. White.



Product No.	Mfg. No.	Description	Order Mult.	Weight	Unit Cost
264528-C	10102	12 lb., 1 gallon pail	1/4/120	13.500	6.29 PL
266353-D	10100	3 lb., quart pail	1/0/6	3.333	4.79 PL

WALL REPAIR/FINISHING



Sheetrock Ready-Mixed Topping Joint Compound - 62 lb. Crater-free, ready-to-use. Topping is a low shrinkage, easily applied and sanded product recommended for second and third coats over USG ready-to-use taping and all-purpose compounds. Also used as first coat over metal corners, trim, and fasteners. Can be used for applying simple textures or skin coating. Not suitable for embedding tape.



Product No.	Mfg. No.	Description	Order Mult.	Weight	Unit Cost
264467-B	JNT	62lb Top Joint Compound	1/0/42	62.900	18.99 PL



Light 'N Easy Wallboard Joint Compound - Ready-to-use. Finish gypsum panel joints with less work, easy sanding, lightweight handling. Lower shrinkage, faster drying, and mixes quicker than conventional compounds. 1 gallon pail.



Product No.	Mfg. No.	Description	Order Mult.	Weight	Unit Cost
268291-C	10114	Gal L&E Joint Compound	1/4/180	9.500	6.29 GAL



Sheetrock Lightweight All-purpose Joint Compound - Plus 3. Eliminates the need for separate taping and topping compounds. Bonds like taping compound and sands like a topping compound. Weighs 35% less than conventional compounds and requires only 2 coats over metal fasteners, corner bead, and trim. Plus 3 offers lower shrinkage, faster drying, easier sanding, and mixes quicker than conventional compounds. Protect from freezing. Coverage: Approximately 9.4 gallons per 1000 sq. ft. of gypsum panels.



Product No.	Mfg. No.	Description	Order Mult.	Weight	Unit Cost
260266-C	380340	1 gallon pail	1/4/180	11.500	7.29 PL
266744-B	381466	4.5 gallon pail	1/0/56	40.714	17.49 PL
278955-B	380285	4.5 gallon box	1/0/64	36.500	14.49 BX

BUILDING MATERIALS



Sheetrock Ready-Mixed All-Purpose Joint Compound - Crater-free, ready-to-use. For embedding and finishing, also for simple texturing. Combines single package convenience with good taping characteristics. Recommended also for repairing cracks in interior plaster and masonry not subject to moisture.



Product No.	Mfg. No.	Description	Order Mult.	Weight	Unit Cost
260282-C	380282	12 lb. pail	1/4/180	13.250	6.89 PL
264458-A	381450	62 lb. pail	1/0/42	62.857	15.99 PL
261173-B	388570	50 lb. box	1/0/48	52.000	10.49 BX



Sheetrock Lightweight Touch-up Compound - Vinyl-based compound offers all the advantages of a quality Sheetrock ready-mixed joint compound. Use for touch-up repair of hairline cracks, small holes, and other minor imperfections in the finishing of gypsum wallboard panels. Lightweight formula provides low shrinkage and easy sanding performance. Designed for interior use only and at building temperatures of 55° F. (13° C.) or higher. Convenient 10.5 oz. cartridge for fast caulking gun application.



Product No.	Mfg. No.	Description	Order Mult.	Weight	Unit Cost
278947-D	380452	10.5oz Touch-up Compound	1/0/24	1.167	3.29 EA



Sheetrock Setting Type Joint Compound, Durabond 45 and Durabond 90 - For 1 day drywall finishing. Asbestos-free powder compounds for interior gypsum panels and exterior gypsum ceiling boards when protected from direct exposure to the weather. Unique in humidity resistance, hardening rates are virtually unaffected by high humidity or changes in humidity. Exceptional bond with low shrinkage. Makes an ideal alternative in applications where faster finishing is required. Also used extensively on the job for patching and touch-up work. 25 lb. bag.



Product No.	Mfg. No.	Description	Order Mult.	Weight	Unit Cost
268410-C	381110	Durabond 45: 30 to 60 minutes setting time	1/0/120	25.500	11.99 BG
264519-C	381630	Durabond 90: 60 to 120 minutes setting time	1/0/120	25.500	11.99 BG

BUILDING MATERIALS

Call us if you need an item that you don't find in this catalog...
We stock many items that are not listed!



Sheetrock Lightweight Setting Type Joint Compound - For 1 day joint finishing. Also, an ideal patching compound. Easy Sand™ offers these advantages over traditional fast setting compounds: Weighs 25% less, but equals comparable coverage to 25 lb. bags, instant lump-free mixing, better workability, less shrinkage, and easier sanding.



Product No.	Mfg. No.	Description	Order Mult.	Weight	Unit Cost
264997-C	384214	20 to 30 minutes setting time, 18 lb. bag	1/0/120	17.633	11.99 BG
273597-C	384210	30 to 60 minutes setting time, 18 lb. bag	1/0/120	18.500	11.99 BG
269425-C	384211	60 to 120 minutes setting time, 18 lb. bag	1/0/120	18.500	11.99 BG
269131-D	384217	60 to 120 minutes setting time, 4 lb. box	1/0/6	4.167	7.99 EA



Easy Sand™ 5 Patching Compound - Low shrinkage patching compound in powdered form. Mixes easily with water. Quick setting for fast repairs of drywall and plaster. Repairs both heavy fills and surface fills. Approximate setting time 8 to 12 minutes. Easy-to-sand. For interior use only. 4 lb. box.



Product No.	Mfg. No.	Description	Order Mult.	Weight	Unit Cost
269069-D	384151	4lb Easy Sand5 Compound	1/0/6	4.167	7.99 EA

Strait-Flex Int'l

Strait-Flex Original Drywall Corner Tape - Used for off-angles, vaulted ceilings, bay windows, and inside or outside 90° corners to provide straight edges every time. Material can be second coated immediately. Saves up to 50% on installation time over other products. Made of high tech composite material. Installation does not require fasteners or stapling. Drywall tape will not fuzz-up during sanding. 2-1/2" W. x 100' L.



Product No.	Mfg. No.	Description	Order Mult.	Weight	Unit Cost
287806-B	SO-100	Original Drywl Crnr Tape	1/0/12	2.750	18.79 RL

Strait-Flex Int'l

Strait-Flex Original With Slots Drywall Corner Tape -

Used for off-angles, vaulted ceilings, bay windows, and inside or outside 90° corners to provide straight edges every time. Faster drying time. Reduces edge cracking. Slots add extra holding power where movement may occur due to drying of lumber. Material can be second coated immediately. Saves up to 50% on installation time over other products. Made of high tech composite material. Installation does not require fasteners or stapling. Drywall tape will not fuzz-up during sanding. 2-1/2" W. x 100' L.

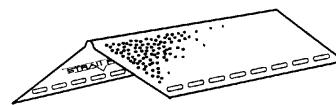

Product No.	Mfg. No.	Description	Order Mult.	Weight	Unit Cost
287814-B	SOH-100	Orignl Drwl Tape W/holes	1/0/12	2.583	18.79 RL

Strait-Flex Int'l

Strait-Flex Medium Drywall Corner Tape - Used for

off-angles, vaulted ceilings, bay windows, inside or outside 90° corners, or where a definite straight inside line is required. Material can be second coated immediately. Slightly thinner material than Strait-Flex Original drywall corner tape. Quicker to install where framing members and drywall are straight. Saves 25% to 50% on installation time over other products. Made of high tech composite material. Installation does not require fasteners, or stapling. Drywall tape will not fuzz-up during sanding. 2-1/2" W. x 100' L.

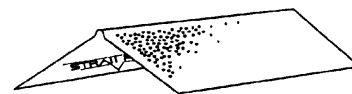

Product No.	Mfg. No.	Description	Order Mult.	Weight	Unit Cost
287822-C	SM-100	Medium Drywall Crnr Tape	1/0/12	2.083	16.79 RL

Strait-Flex Int'l

Tuff-Tape Drywall Tape - Used for hard to repair cracks where

paper tape has failed. 4 times stronger than paper tape. Will not blister, tear, crack, or fuzz-up during sanding, and holds straight line. Waterproof, use in wet areas around tub and shower enclosures where moisture lifts or pops paper tape. Material can be second coated immediately. Tuff-Tape is an ultra thin version of Strait-Flex Original drywall corner tape. Saves 25% to 50% on installation time over other products. Made of high tech composite material. Installation does not require fasteners or stapling. 2-1/2" W. x 100' L.

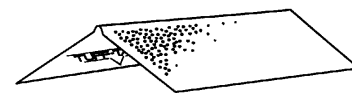

Product No.	Mfg. No.	Description	Order Mult.	Weight	Unit Cost
287830-C	TT-100	Tuff-tape Drwl Crnr Tape	1/0/12	1.417	9.79 RL

Strait-Flex Int'l

Perma-Patch Drywall Patch - Primary uses include receptacle

relocation, doorknob repair, ceiling light relocation, can light relocation, and drywall hole repair. Easy installation, patch is imprinted with designs of receptacle, ceiling light, and can light for easy adjustments. Cut to size. Drywall patch is waterproof, and not affected by water or damp conditions. Patch will not fuzz-up during sanding. 8" W. x 8" H. 2 drywall patches per package.

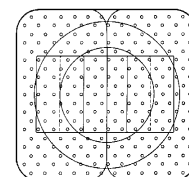

Product No.	Mfg. No.	Description	Order Mult.	Weight	Unit Cost
287849-C	PP-2PK	8x8 Drywall Perma-patch	1/0/50	.190	2.99 PKG

WALL REPAIR/FINISHING

Dietrich Metal Framing

Vinyl Drywall Corner Bead - Durable, rigid vinyl reinforcement for finishing square gypsum corners. Its flexibility resists dents and helps to speed the finishing process. Easy-to-apply, can be nailed or staple applied. 1-1/4" x 1-1/4". Packed 50-pieces per carton.

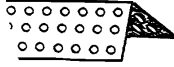

Product No.	Mfg. No.	Description	Order Mult.	Weight	Unit Cost
264334-D	VLCB	8' length	0/0/1	20.000	69.50 CTN
264377-D	VLCB	10' length	0/0/1	25.000	89.50 CTN

Dietrich Metal Framing

Deluxe Drywall Metal Corner Bead - All metal galvanized steel reinforcement protects external corners. Conceal with joint compound for a smooth, finished corner. Provides superior joint compound adhesion. 1-1/4" x 1-1/4". 8' lengths packed 63-pieces per carton or 504' per carton. 10' lengths packed 50-pieces per carton or 500' per carton.

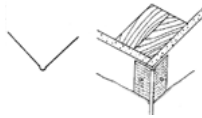

Product No.	Mfg. No.	Description	Order Mult.	Weight	Unit Cost
264385-C	CBU	8 Deluxe Cornerbead	0/0/1	57.000	150.57 CTN
264563-D	CBU	10 Deluxe Cornerbead	0/0/1	56.000	154.50 CTN

Dietrich Metal Framing

Vinyl Bullnose Corner Bead - 3/4" radius, 90° bullnose creates a smooth rounded corner. Gypsum panels must be cut back 3/4" to accommodate the bullnose radius. Resists denting and will not corrode. 10' lengths. Packed 35-pieces per carton.



Product No.	Mfg. No.	Description	Order Mult.	Weight	Unit Cost
264571-D	VBCB	3/4x10 Vni Bn Cornerbead	0/0/1	25.000	87.15 CTN

Dietrich Metal Framing

Vinyl Bullnose Archway Corner Bead - 3/4" radius, 90° bullnose archway creates a smooth rounded appearance to arched openings of most any radius. Tabs enable bead to be arched to an inside or outside radius. Resists denting and will not corrode. 10' lengths. Packed 35-pieces per carton.

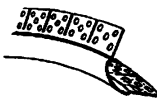

Product No.	Mfg. No.	Description	Order Mult.	Weight	Unit Cost
264652-D	VBAB	10 Vn Bn Arch Cornerbead	0/0/1	25.000	118.65 CTN

Dietrich Metal Framing

90° Vinyl Cornerbead Transition Cap - Use with 3/4" radius vinyl bullnose cornerbead to transition at floor or ceiling to a 90° corner.

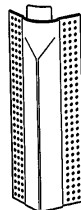

Product No.	Mfg. No.	Description	Order Mult.	Weight	Unit Cost
273554-C	M859	90 Vnvl Transition Cap	1/0/100	.120	1.79 EA

BUILDING MATERIALS

Saint-Gobain Tech Fabrics

Paper Drywall Joint Tape - Paper reinforcing tape for strengthening and finishing joints of interior drywall panels. 75' roll.



Product No.	Mfg. No.	Description	Order Mult.	Weight	Unit Cost
264564-E	PN75	75 Drywall Paper Tape	1/0/20	.375	1.99 RL



Sheetrock Paper Drywall Joint Tape - Paper reinforcing tape for strengthening and finishing joints of interior drywall panels. 2-1/16" wide.



Product No.	Mfg. No.	Description	Order Mult.	Weight	Unit Cost
264573-D	382175	250' roll	1/20/900	1.400	3.29 RL

Saint-Gobain Tech Fabrics

FibaTape® Drywall Joint Tape - Contractor roll fiberglass mesh drywall joint and patch tape. For the professional or DIY to seal joints and patch holes on any wall surface. Self-adhesive. Shrink-wrapped roll. 1-7/8" wide.



Product No.	Mfg. No.	Description	Order Mult.	Weight	Unit Cost
262343-D	50S	50' L., white	1/0/12	.396	2.99 EA
272639-D	150S	150' L., white	1/0/12	.667	4.29 EA
267252-C	295S	300' L., white	1/0/12	.750	6.49 EA
265518-C	295SY	300' L., yellow	1/0/12	.833	6.49 EA
275778-C	500S	500' L., white	1/0/12	.875	10.79 EA

Saint-Gobain Tech Fabrics

Drywall And Plastering Joint Tape - 100% fiberglass. Self-adhesive, glass mesh patch/joint drywall and plastering joint tape. Perfect for the professional or DIY to seal joints and patch holes on any wall surface. Complete instructions included.



Product No.	Mfg. No.	Description	Order Mult.	Weight	Unit Cost
262423-D	300S	Plastering joint tape, 2-3/8" W. x 300' L., blue, individually shrink-wrapped with label	1/0/12	1.400	11.49 EA

Saint-Gobain Tech Fabrics

Perma-Tite® Drywall Joint Tape - Fiberglass mesh tape recommended for use with setting-type compounds. Self-adhesive. Blue in color. 1-7/8" W. x 300' L. shrink-wrapped roll.



Product No.	Mfg. No.	Description	Order Mult.	Weight	Unit Cost
274909-D	208A-72	300 Blue Fbgls Jnt Tape	1/0/28	.714	6.29 EA

Saint-Gobain Tech Fabrics

Flexible Metal Corner Tape - Specially designed drywall tape for finishing inside and outside drywall corners. For new construction or repair. Steel reinforced, it supplies the rigid strength necessary to form a durable, straighter and more sturdy corner. Flexible steel backing easily fits any angle where traditional corner bead could not. It applies like paper tape using joint compound. No special tools needed, cut with scissors. Boxed.



Product No.	Mfg. No.	Description	Order Mult.	Weight	Unit Cost
260657-D	25U	2" x 25', DIY packaged roll	1/0/12	1.333	6.99 EA
260665-D	100U	2" x 100', contractor value-sized roll	1/0/6	5.167	13.79 EA



Sheetrock Drywall Repair Clips - Faster, easier method to repair large holes (over 2") in 1/2" or 5/8" thick drywall panels. Clips provide instant bracing, eliminating the need to cut back to studs. Insert clip, place wallboard patch in hole, finish seams with drywall tape and joint compound. Clips should be placed every 8". Fire rated, complies with building codes. Includes 6 clips and 12 screws. Carded.



Product No.	Mfg. No.	Description	Order Mult.	Weight	Unit Cost
272698-D	380161	Drywall Repair Clip	1/6/48	.833	4.29 EA

Saint-Gobain Tech Fabrics

Cement Backerboard Seaming Tape - Alkali-resistant, self-adhesive, fiberglass joint seaming tape for use in the installation of cement backerboard on walls, floors, ceilings, and countertops. Shrink-wrapped. 2" W. x 50' L.



Product No.	Mfg. No.	Description	Order Mult.	Weight	Unit Cost
261175-D	115053	Backerboard Seaming Tape	1/0/24	.250	3.79 EA

Surface Shields Inc.

Zip-Up™ Peel & Stick Zipper - Instantly and easily transforms poly sheeting or canvas into a functional doorway or opening with a press sensitive zipper. Ideal during construction and remodeling for controlling dust and reducing heat loss. For interior or exterior use, guaranteed even in extreme temperatures. Meets Federal Containment Specifications (SSPC Guide 61). Installs in minutes without special tools. Contains: 3" W. x 7' L. zipper, 2 end pieces, and 2 velcro tabs.



Product No.	Mfg. No.	Description	Order Mult.	Weight	Unit Cost
262986-C	ZU12S	Zip-up Peel&stick Zipper	1/0/12	.583	10.79 EA

CONSTRUCTION ADHESIVES

Surface Shields Inc.

Zip N Close Peel and Stick Zipper - Creates an instant exit/entrance with poly sheeting or canvas. 2 pack. Includes: two 1-1/2" W. x 7' L. zippers, 4 end pieces, and 4 velcro tabs. Ideal during construction and remodeling, controls dust and reduces heat loss. For interior or exterior use. Easy-to-install without special tools; peel, attach, cut.



Product No.	Mfg. No.	Description	Order Mult.	Weight	Unit Cost
267090-C	ZU15PB	2pk Zip N Close Zipper	1/0/6	.417	16.49 EA

Macco Adhesives

Ultra Duty Poly Construction Adhesive - VOC compliant. A polyurethane adhesive with excellent weather resistance and low-temperature flexibility for a strong bond indoors and outdoors. Recommended for bonding subfloors, foamboard, granite, marble, ceramics, mirrors, 1/8" MDF paneling, plywood, waferboard, tileboard, cabinets, countertops, drywall, plastic, and vinyl and brick veneers to most common building materials. Not recommended for ceiling tile. 4 times more durable than conventional adhesive. Exterior and interior uses. 8 to 12 hours cure time. Exceeds APA-AFG-01, ASTM C-557, and ASTM D 3498 specs. Coverage: 30 linear ft. using a 1/4" bead. 10 fl. oz. cartridge.



Product No.	Mfg. No.	Description	Order Mult.	Weight	Unit Cost
265929-C	LN950	10oz Ultra Poly Adhesive	1/0/12	1.333	4.29 EA

Macco Adhesives

Ultra Quik Grip Construction Adhesive - VOC compliant. A premium high-strength adhesive with quick initial grab. No bracing required. Recommended for bonding paneling, foamboard, concrete, ceramic tile repair, plywood, waferboard, plaster, drywall, cork, furring strips, brick, lumber, and glass to most common building materials. Not recommended for mirrors, plastic, vinyl, and metal. Use on vertical and horizontal surfaces. Minimizes the need for using fasteners. Exterior and interior use. Low odor. Water clean up on fresh adhesive. Coverage: 30 linear ft. using a 1/4" bead. 10 fl. oz. cartridge.



Product No.	Mfg. No.	Description	Order Mult.	Weight	Unit Cost
265938-D	LN-990	10oz Quikgrip Adhesive	1/0/12	1.000	3.79 EA

BUILDING MATERIALS

Henkel Corp/ OSI

Nail Power® Pro Grade Repair and Home Projects Adhesive - A multipurpose adhesive. Can be used to bond paneling, drywall, and hardboard to metal, concrete, and masonry. For interior and exterior use. Nail power minimizes nailing and helps eliminate nail popping and unsightly hammer indentations. Waterproof and weatherproof. 10.2 oz. cartridge.



Product No.	Mfg. No.	Description	Order Mult.	Weight	Unit Cost
266876-D	08NP04	10.2 Nail Power Adhesive	12/0/288	.917	1.99 EA

Henkel Corp/ OSI

Pro-Series® formula 38 Drywall Construction Adhesive

- A synthetic rubber and resin based, nonstaining waterproof adhesive specially developed for adhering drywall to structurally sound surfaces. Bonds gypsum board to wood or metal studs, laminating gypsum board to gypsum board, and gypsum board to concrete or block walls. *Do not* use on unlined expanded or extruded polystyrene foam. Not recommended for use on prefinished vinyl covered gypsum panels, polystyrene or ABS plastic panels. Prevents nail pops, bridges minor framing irregularities, and reduces fastener use up to 50 to 60%. Meets or exceeds ASTM-C557-73 specifications. Extremely flammable. 1 year shelf life. Color: Tan. Coverage: 40 linear ft. using 3/8" bead. 29 oz. cartridge.



Product No.	Mfg. No.	Description	Order Mult.	Weight	Unit Cost
284564-D	33830	29oz F38 Drywall Adhesive	12/0/720	2.667	3.79 EA

Henkel Corp/ OSI

Pro-Series® SF-450™ Heavy-Duty Subfloor And Construction Adhesive

- A synthetic rubber and resin based, premium grade construction adhesive developed for glued floor systems. Pro-Series® offers improved cold weather formula to provide excellent adhesion and extrusion under all-weather conditions. It offers fast set, superior strength development and is compatible with most building materials. Bonds to wood, drywall, plaster, metal, masonry, concrete, brick, ceramic tile, slate, and treated lumber. *Do not* use on unlined expanded or extruded polystyrene plastic foam, mirrors, or where temperatures exceed 160° F. Quick initial grab, up to 15 minutes working time. Approved for HUD-FHA application per UMB No. 60, exceeds APA specifications AFG-01, ASTM-D-3498, ASTM-C-557-73 and conforms to CGSB-71-GP-26M specification. Extremely flammable. 29 oz. cartridge yields approximately 89 linear ft. at 1/4" bead, 3/8" bead yields 40 linear ft. 1 year shelf life. Color: Tan.



Product No.	Mfg. No.	Description	Order Mult.	Weight	Unit Cost
284572-D	45011	10 oz. cartridge	0/0/12	.833	2.99 EA
284580-D	45030	29 oz. cartridge	12/0/720	2.500	4.49 EA

G. E. Silicone Prod.

GE-400 Subfloor & Deck Adhesive - A synthetic rubber and resin based, high-quality adhesive for the installation of subfloors, general construction, paneling, decks, and more. Bonds to most common building materials including wood, metal, glass, wallboard, concrete, stone, polyurethane, and drywall. Not recommended for use on tub enclosures, foam board, plastic, ABS plastic, polystyrene, or where temperatures exceed 120° F. Formulated for professional use. Meets APA AFG-01, HUD/FHA bulletin UM-60, ASTM D-3498, ASTM C-557. Ideal for wet, frozen, and treated lumber. Extremely flammable. 1 year shelf life. Color: Light tan.



Panel and Foam Adhesive - Specially formulated, dual-purpose construction adhesive designed to bond all types of paneling and polystyrene foam. Bonds to wood, metal, plaster, masonry, and other common building materials. Quick-grab formula reduces nailing requirements. Will not etch, burn, or eat foam board insulation or other styrene products. Meets ASTM Specification C 557. For interior and exterior use. 10.3 oz. cartridge.



Product No.	Mfg. No.	Description	Order Mult.	Weight	Unit Cost
285501-D	GE71101	10.1 oz. cartridge, coverage: 32 linear ft. using 1/4" bead	0/0/12	.892	3.29 EA
285447-C	GE71100	29 oz. cartridge, coverage: 89 linear ft. using 1/4" bead	0/0/12	1.854	3.99 EA

Product No.	Mfg. No.	Description	Order Mult.	Weight	Unit Cost
267368-E	25003	10.3 Panel&foam Adhesive	0/0/12	1.146	2.29 EA

Henkel Corp/ OSI

Construction Adhesive - Plastikon 200 Construction adhesive.

Securely bonds most building materials. Automatically shims surface irregularities up to 3/8". Assures nonwavy, professional looking finished walls. Remains resilient and provides superior moisture resistance. Provides up to 20 minutes open time. Use for a variety of interior applications such as panels, floors, stairs, mouldings, etc.



Henkel Corp/ OSI

Heavy-Duty PL400 Construction Adhesive -

High-performing, all-weather adhesive specially formulated for heavy-duty construction projects and for use on treated lumber. Bonds securely to most building materials with the exception of polystyrene foam. Will bond directly to metal, concrete, and masonry. Stiffens floors up to 98% with less deflection. Bridges framing irregularities as much as 3/8". Water-resistant. Eliminates freezing problems. Remains resilient over long-term aging. Absorbs noise and prevents squeaks. Compounded for interior and exterior usage such as subflooring, sheathing, battens, etc.



Product No.	Mfg. No.	Description	Order Mult.	Weight	Unit Cost
268043-D	P71200125	10.2 oz. cartridge	12/0/768	1.113	2.29 EA
268034-D	P71200145	28 oz. cartridge	0/0/12	3.200	5.49 EA

Product No.	Mfg. No.	Description	Order Mult.	Weight	Unit Cost
267375-D	P72400125	10.2 oz. cartridge	12/0/768	.988	2.79 EA
268052-D	P72400145	28 oz. cartridge	12/0/720	2.900	4.79 EA

Henkel Corp/ OSI

Foam Board Adhesive - Premium-grade formulation for foam

insulation. Will not burn, etch, or eat foam. Bonds 2 surfaces together without destroying the insulating efficiency of the foam. All temperature use from -10° to 120° F. Use on all brands of foam board, wood, concrete, brick, metal, tub surrounds, and drywall. Waterproof, light blue color. Coverage: One 10.2 oz. cartridge will bond approximately one 4 x 8 panel (3/8" bead).



Henkel Corp/ OSI

PL Premium Construction Adhesive - Urethane-based.

Nontoxic, nonflammable/noncombustible. Gives off no fumes and is environmentally safer than other conventional adhesives. Securely bonds and is compatible with all building materials. Bonds can be made in temperatures ranging from 0° to 400° F. Material may be repositioned up to 1 hour without losing strength. Tested 3 times stronger than conventional adhesives and provides twice as much coverage as conventional adhesives. May be used inside or outside. 10 to 12 hour cure time. Exceeds VOC compliance regulations, exceeds glued subfloor and construction code AFGI-01, FHA bulletin UM-60, ASTM C557, and ASTM3498. Workable yield of adhesive per 10.2 oz. cartridge is 30'.



Product No.	Mfg. No.	Description	Order Mult.	Weight	Unit Cost
264474-D	P74300125	10.2 oz. cartridge	0/0/12	1.113	2.49 EA
264466-D	P74300145	28 oz. cartridge	0/0/12	3.079	5.49 EA

Product No.	Mfg. No.	Description	Order Mult.	Weight	Unit Cost
262013-D	P73948125	10.2 oz. cartridge	1/0/12	.917	4.99 EA
262005-D	P73948145	29 oz. cartridge	1/0/12	2.333	10.99 EA

CONSTRUCTION ADHESIVES

Henkel Corp/ OSI

PL Landscape Block Adhesive - Designed for quick and easy application of the final course of cap with landscape blocks and the installation of cement pavers. Adheres to brick, stone, timbers, slate, concrete, metal, and wood. Not recommended for areas of continuous water submersion or for use on plastics. Coverage: At 1/4" bead size, 10.2 fluid oz. cartridge yields 32 linear ft.; 28 oz. cartridge yields 85 linear ft. 1 year shelf life unopened. Clean up with mineral spirits or paint thinner.



Product No.	Mfg. No.	Description	Order Mult.	Weight	Unit Cost
263710-D	P78220125	10.2 oz. cartridge	0/0/12	.917	3.29 EA
261166-D	P78220145	28 oz. cartridge	0/0/12	3.333	7.29 EA

Henkel Corp/ OSI

Nail Power Pro Grade Mirror Mastic Adhesive - Mounts mirrors quickly, safely, and permanently. For use on all types of interior surfaces including wood, drywall, metal, and painted surfaces. It is easy-to-apply and will not become brittle over time. Extremely flammable. 10.2 oz. cartridge.



Product No.	Mfg. No.	Description	Order Mult.	Weight	Unit Cost
266965-D	08NP06	10.2 NI Pwr Mir Adhesive	1/0/12	1.083	4.29 EA

Macco Adhesives

Liquid Nails® Adhesive For Small Projects And Repairs

- Bonds most common building materials including polystyrene foam, wood, metal, concrete, and more. Recommended household repairs and installation include cork board, wall tile, moldings, mirrors, towel racks, shelving, and countertops. Creates a permanent, waterproof bond. Offers up to 15 minutes working time. Resealable squeeze tube keeps adhesive fresh and ready-to-use. Flammable. Color: Light brown. 4 oz. Carred.



Product No.	Mfg. No.	Description	Order Mult.	Weight	Unit Cost
266140-E	LN600	4oz Sm Prjt&rpr Adhesive	1/0/6	.500	3.79 EA

BUILDING MATERIALS

Macco Adhesives

Liquid Nails® For Projects And Construction Adhesive

- Superior quality, waterproof general-purpose construction adhesive. Formulated for bonding prefinished panels, plywood, hardboard, and drywall to wood, steel, plaster, concrete, and other common building materials including polystyrene foam insulation. Quick initial grab. Coverage: 10.5 oz., cartridge will yield approximately 75 linear ft. at 1/4" bead. Extremely flammable. 1 year shelf life. Color: Light brown.



Product No.	Mfg. No.	Description	Order Mult.	Weight	Unit Cost
266159-C	LN601B	10.5 oz. cartridge	24/0/1152	.875	2.29 EA
268305-D	LNP601	29 oz. cartridge	12/0/480	2.510	7.29 EA

Thermwell Prods. Co.

Mortite Weatherstrip And Caulking Cord - Caulk putty effectively seals windows and more. Used widely as a gasketing material, sound deadener, insect barrier, and crack filler. Pliable, just peel and press into place with fingertip. Will not crack or harden.



Product No.	Mfg. No.	Description	Order Mult.	Weight	Unit Cost
288551-D	F4	9-1/2 oz., 45' L., gray	1/0/24	.750	5.29 EA
288578-D	B2	19 oz., 90' L., gray	1/0/12	1.417	8.29 EA
288586-D	B2WT	19 oz., 90' L., woodtone	1/0/12	1.417	8.29 EA

Macco Adhesives

Liquid Nails® For Projects And Construction Adhesive

- Superior quality, waterproof, trowelable grade construction adhesive. For interior installation of hardboard, plywood, tileboard, gypsum wallboard, particle board, jute-backed carpeting, quarry and ceramic floor tile, vinyl cove-base, polystyrene foam and more. Use above, on and below-grade, provided surface is dry and free of hydrostatic pressure. Recommended application method: V-notched trowel. Extremely flammable. Gallon can yields approximately 55 to 100 sq. ft. 1 year shelf life. Color: Light brown. Available in quart and gallon cans.



Product No.	Mfg. No.	Description	Order Mult.	Weight	Unit Cost
266175-D	LNP603	Qt Prjt & Const Adhesive	0/0/6	2.833	9.49 QT
266183-D	LNP603	Gal Prjt&const Adhesive	0/0/2	10.500	26.99 GAL

Macco Adhesives

Liquid Nails® Cove Base And Stair Tread Adhesive -

Specially formulated latex base adhesive provides a quick initial grab to hold cove base in place with no shoring or bracing required. Bonds rubber, vinyl, or composition cove base to plaster, drywall, tile board, paneling, plywood, ceramic tile, plastic laminates, porcelain, and other common wall surfaces. Also use to install vinyl or rubber stair treads. Water-resistant. Nonflammable. Color: Tan. Coverage: 50 to 60 sq. ft. per gallon.



Product No.	Mfg. No.	Description	Order Mult.	Weight	Unit Cost
271896-C	CBP10	Quart	1/0/6	1.667	7.29 QT
271918-D	CBP10	Gallon	1/0/2	6.500	25.29 GAL

Macco Adhesives

Outdoor Carpet And Turf Adhesive - Solvent rubber based

adhesive for outdoor installation of nonbacked or woven olefin, duragen, polypropylene and rubber backed exterior carpet and turf. Provides a waterproof bond to concrete, asphalt, treated or untreated wood, and other clean, dry exterior surfaces. Strong initial grab resists curling of turf and prevents problems with sudden gusts of winds. Up to 30 minutes working time. Offers excellent weather resistance and long term aging. Flammable. Color: Tan. Coverage: Trowel, 7 to 14 sq. yd. per gallon.



Product No.	Mfg. No.	Description	Order Mult.	Weight	Unit Cost
271969-D	AWP40	Quart	0/0/6	2.667	8.99 QT
271977-D	AWP40	Gallon	0/0/2	10.000	26.49 GAL

Macco Adhesives

Liquid Nails® Wood, Parquet, And Plank Floor

Adhesive - Waterproof, trowel grade adhesive specially designed to deliver a lasting bond when installing parquet, wood planking, and hardwood flooring. Adheres to clean, dry, structurally sound concrete, wood, plywood, and resilient tile. Long working time, install tile within 2 hours after applying adhesive. Not recommended for ceramic tile or slate, below grade concrete, or exterior use. Flammable. Coverage: 50 sq. ft. per gallon.



Product No.	Mfg. No.	Description	Order Mult.	Weight	Unit Cost
272078-D	WFP30	Quart	0/0/6	2.833	8.29 QT
272086-D	WFP30	Gallon	0/0/2	11.000	26.99 GAL

Macco Adhesives

Ceramic Wall And Floor Tile Adhesive - Nonflammable,

high-strength latex based adhesive for installing ceramic tile, mosaic, quarry tile, pavers, and slate to structurally sound interior concrete, cured plaster, steel-troweled dry concrete, interior concrete block, gypsum wallboard, plywood, tables, backsplashes, and countertops. Not recommended for outdoor use, on hardboard, or for floor tiles larger than 8' x 8'. No-slip formulation with excellent water resistance. Up to 45 minutes open time, may grout tile in 2 to 4 hours. Conforms to ANSI A1361, Type I and II specifications. Coverage: 60 to 75 sq. ft. per gallon depending on trowel notch size. Color: White.



Product No.	Mfg. No.	Description	Order Mult.	Weight	Unit Cost
273201-C	MP321	Quart	1/0/6	4.000	8.29 QT
273198-C	MP321	Gallon	1/0/2	15.500	24.49 GAL



Multi-Purpose Floor Covering Adhesive - Latex based

adhesive. Allows easy repositioning of floor coverings during installation. Water-resistant. Use over dry above or below grade concrete, flooring grade plywood or particle board, for installing felt backed sheet goods, vinyl composition tile (VCT), cork or rubber tile, and carpeting backed with jute. Not to be used for solid vinyl, vinyl-sheet goods, and open cell urethane-backed carpeting. Coverage: 18 - 22 sq. yd. per gallon on sheet good, VCT tile, smooth backed carpet. 12 - 16 sq. yd. per gallon on textured backed carpet. Freeze/thaw stable, nonflammable and VOC compliant. Color: Off-white. Plastic pail.



Product No.	Mfg. No.	Description	Order Mult.	Weight	Unit Cost
274011-D	00141	Quart	1/0/6	3.167	6.29 QT
274038-D	00142	Gallon	1/0/4	11.500	15.99 GAL
274046-C	00144	4 Gallon	0/0/1	43.000	53.99 EA



Floor Tile Adhesive - High tack, pressure sensitive, synthetic latex

based adhesive designed for installation of vinyl composition (VCT), asphalt tile, linoleum tile, and carpet tile with foam or sponge backing. Not recommended for use with or over solid vinyl tile, old asphalt tile, or asbestos tile. May be applied over flooring grade plywood, concrete lining felt, and cementitious backerboard. Coverage: 160 to 200 sq. ft. per gallon. Freeze/thaw stable, nonflammable and VOC compliant. Color: Clear. Plastic pail.



Product No.	Mfg. No.	Description	Order Mult.	Weight	Unit Cost
273953-D	00136	Quart	1/0/6	2.833	7.79 QT
273945-D	00137	Gallon	1/0/4	9.750	19.99 GAL

CONSTRUCTION ADHESIVES



Sheet Flooring Adhesive - Latex based, low odor adhesive designed for the installation of synthetic felt backed and paper backed resilient sheet flooring, linoleum, rubber and cork floor tile, and carpet backed with sponge rubber or high density foam. Not recommended for use with vinyl backed sheet flooring, solid vinyl tile, or carpet backed with vinyl or open cell urethane. May be used over flooring grade plywood, concrete, or highly polished Terrazzo. Coverage: 16 to 28 sq. yd. per gallon. Freeze/thaw stable, nonflammable and VOC compliant. Color: Off-white. Plastic pail.



Product No.	Mfg. No.	Description	Order Mult.	Weight	Unit Cost
274054-D	25176	Quart	1/0/6	3.167	9.99 QT
274062-D	25178	Gallon	1/0/4	11.500	27.99 GAL



Carpet Adhesive - White latex adhesive designed for the installation of most interior carpets. Adheres carpet backed with high density foam, sponge rubber, latex, jute, and indoor/outdoor carpet with needle punched or polypropylene backings. May also be used to adhere vinyl composition tile (VCT). Use over felt, plywood or particle board of flooring grade and fully cured concrete. Coverage: 12 to 20 sq. yd. per gallon on vinyl composition tile (VCT) and needle punch carpet. 12 to 16 sq. yd. per gallon on smooth backed carpet and textured backed carpet. Water-resistant. Freeze/thaw stable, nonflammable, and VOC compliant. Plastic pail.



Product No.	Mfg. No.	Description	Order Mult.	Weight	Unit Cost
273961-D	00185	Quart	1/0/6	2.833	6.79 EA
273988-D	00186	Gallon	1/0/4	10.500	17.79 EA



Multi-Purpose Ceramic Tile Adhesive - Designed for installing ceramic and mosaic tile such as glazed wall tile, heavy tile, slate pavers, and quarry tile to floors, walls, and countertops. Not recommended for button-backed tile, floor tile larger than 8" x 8", or underwater installations. Bonds to cured masonry and plaster, cement backerboards, drywall, and flooring grade plywood. Quick grab formula eliminates bracing of tiles. Water-resistant when cured. Coverage: 36 to 48 sq. ft. per gallon, walls; 40 to 52 sq. ft. per gallon, floors. Freeze/thaw stable and nonflammable. Color: White. Plastic pail.



Product No.	Mfg. No.	Description	Order Mult.	Weight	Unit Cost
273872-D	25190	Quart	1/0/6	3.500	8.49 QT
273880-D	25192	Gallon	1/0/4	13.250	24.49 GAL



Wood Parquet Adhesive - Synthetic rubber based adhesive designed specifically for the installation of prefinished wood parquet flooring. Forms a strong, permanent bond. May be used to install prefinished wood parquet and laminated wood flooring. Not recommended for plank flooring or below grade installations. Parquet adhesive allows normal expansion and contraction of wood floors. Use over fully cured concrete, flooring grade plywood, or flooring grade particle board. Coverage: 48 sq. ft. per gallon. Water-resistant. Freeze/thaw stable, nonflammable and VOC compliant. Color: Tan. Plastic pail.



Product No.	Mfg. No.	Description	Order Mult.	Weight	Unit Cost
273910-C	25133	Gallon	1/0/4	12.750	34.49 GAL



All Weather Outdoor Carpet Adhesive - High strength, waterproof adhesive designed for the permanent installation of rubber and poly backed outdoor carpet and artificial turf. Not recommended for installing tile or carpet backed with urethane or vinyl. May be used over treated and untreated wood and concrete. Resists rain, snow, ice, and freezing. Coverage: 12 - 16 sq. yd. per gallon. Freeze/thaw stable. Extremely flammable. For outdoor use only. Color: Tan. Metal can.



Product No.	Mfg. No.	Description	Order Mult.	Weight	Unit Cost
273996-D	00442	Quart	0/0/6	3.000	7.99 QT
274003-D	00443	Gallon	0/0/4	21.500	24.99 GAL

BUILDING MATERIALS



Cove Base Adhesive - Acrylic based adhesive with good initial tack and easy spreading characteristics for rapid installation of most vinyl and rubber cove base. Adheres to drywall, cured plaster, wood, plywood and hardboard, ceramic tile, fully cured concrete, and painted surfaces. *Do not* use over vinyl wall coverings or epoxy paint. Initial *wet grab* aids in wrapping corners and allows cove base to be positioned immediately after spreading. Coverage: 160 to 200 linear ft. per gallon. Water-resistant when dry. Freeze/thaw stable, nonflammable and VOC compliant. Color: White. Plastic pail.



Product No.	Mfg. No.	Description	Order Mult.	Weight	Unit Cost
273899-D	25053	Quart	1/0/6	3.500	7.79 QT
273902-D	25054	Gallon	1/0/4	14.000	24.99 GAL



Contact Cement - Bonds instantly and permanently on contact. Resists water and most chemicals. Recommended for applying plastic laminates to counter tops and for 1001 uses around home, workshop and garage. Also for making or mending almost anything made of wood, rubber, paper, leather and fabric.



Product No.	Mfg. No.	Description	Order Mult.	Weight	Unit Cost
272256-D	00102	1 oz. bottle, carded	1/0/12	.167	2.99 EA
272272-D	00107	3 oz. bottle	1/0/12	.438	3.79 EA



FRP Panel Adhesive - Latex based FRP (fiberglass reinforced plastic) panel adhesive designed specifically for the interior installation of FRP panels. Fast setting and water-resistant. Bonds to concrete surfaces, plaster, plywood and gypsum wallboard. Coverage: 40 - 50 sq. ft. per gallon. Clean up with soapy water while wet, mineral spirits when dry. Freeze/thaw stable and nonflammable. Color: White.



Product No.	Mfg. No.	Description	Order Mult.	Weight	Unit Cost
274070-D	60480	Gallon	1/0/4	11.500	21.49 GAL
274089-D	60481	4 gallon	0/0/1	48.000	62.99 EA



Weldwood® Nonflammable Contact Cement - Low VOC formulation offers higher heat resistance, superior adhesion, and is freeze/thaw stable. Meets strongest bonding requirements of professional or nonprofessional users. Low odor, contains no solvents. Use to bond laminates to wood and all conventional substrates.



Product No.	Mfg. No.	Description	Order Mult.	Weight	Unit Cost
270148-D	25330	Pint	1/0/12	1.375	10.99 PT
270105-D	25332	Quart	1/0/6	2.750	17.49 QT
270237-D	25336	Gallon	1/0/4	10.000	53.99 GAL



Weldwood® Original Contact Cement - Professional quality adhesive offers instant adhesion. Eliminates need for clamps or temporary fasteners. Use to bond high pressure plastic laminates, wood and plastic veneers, paneling, leather, fabrics, rubber, paper, cardboard, and other materials to wood, particle board, plywood, metal, concrete, and similar surfaces. Up to 3 hours open time. For interior or exterior use. Flammable. Coverage: Approximately 140 sq. ft. per gallon.

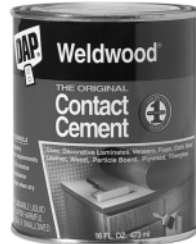

Product No.	Mfg. No.	Description	Order Mult.	Weight	Unit Cost
272329-D	00271	Pint	0/0/12	1.250	6.49 EA
272337-D	00272	Quart	6/36/864	2.167	8.99 EA
272345-D	00273	Gallon	4/20/180	8.500	25.99 EA

Plasplugs

Ceramic Tile Cutter Replacement Wheel - For model No. BPT212 Basics Pro-Tiler, model No. CTC330 Contractor, model No. PGL350, and PTMK7 Tiler Kit tile cutters. 2 wheels per card.



Product No.	Mfg. No.	Description	Order Mult.	Weight	Unit Cost
260258-D	PTW212	Tile Cuttr Rplcmt Wheel	1/0/10	.230	5.29 EA

Plasplugs

Diamond Wheel Wet Saw - Designed to cut any size tile up to 1" thick. Cuts ceramic, quarry, marble, slate, terra cotta, and fully vitrified tiles. Bed tilts to allow mitring of 22.5° and 45° angles. Adjustable angle guides allow cuts from 0° to 180°. Quick-release locking fence assures accurate cuts every time. Water coolant feature reduces dust and debris. 1/2 HP motor. Includes integral handle for easy carrying. 4-1/2" diamond wheel wet saw blade included. Refer to model No. RDW110 for diamond wheel replacement blade.



Product No.	Mfg. No.	Description	Order Mult.	Weight	Unit Cost
273686-B	DWW406US	Diamond Wheel Wet Saw	1/0/6	9.783	99.99 EA

Plasplugs

Master Tiler 7" Portable Diamond Wheel Wet Saw - Cuts all wall and floor tiles quickly and effortlessly. 7" diamond tipped cutting wheel will cut tiles of any size up to 1.3" thickness. Powerful, triple fan, 1 HP motor featuring a direct drive provides cleaner cuts with less noise and is designed for long-term use. The extra wide cast and milled aluminum cutting table will accommodate any size tile. A flip-up mitre guide will cut 45° mitre cuts. The stainless steel cutting guide incorporates 2 quick-release caliper locks for easy adjustment. A unique automatic water recirculation system provides better, cleaner results. The quick-release drain system allows for fast and easy clean up. A soft grip carrying handle allows for easy portability of the 35 lb. unit. Refer to model No. RDW180US for replacement blade. Bonus: Extension table and extra replacement blade.

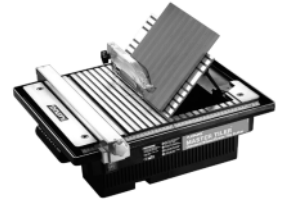

Product No.	Mfg. No.	Description	Order Mult.	Weight	Unit Cost
287792-B	DWW185US	7" Wet Saw	0/0/1	35.000	199.99 EA

Plasplugs

Wet Saw Blade - Replacement blade for model No. DWW180BX 7" diamond wheel wet saw. A general-purpose, continuous rim, high-quality diamond impregnated blade. For versatile, heavy-duty cutting of ceramic, quarry, and vitrified tiles of any size up to 1.3" thickness. Also ideal for cutting marble, terrazzo, terracotta, and slate.



Product No.	Mfg. No.	Description	Order Mult.	Weight	Unit Cost
287911-C	RDW180US	7" Wet Saw Blade	1/0/5	.650	33.99 EA

Plasplugs

Replacement Diamond Wheel - 4-1/2" replacement diamond wheel for wet saw model No. DWW405US.



Product No.	Mfg. No.	Description	Order Mult.	Weight	Unit Cost
273694-C	RDW110	Tile Cuttr Rplcmt Wheel	1/0/10	.250	21.49 EA

M.K. Diamond Prod.

Manual Tile Cutter - 18" and 13" tile cutter offers precision score and snap. Provides a tile cutting guide for easy alignment. 1-piece steel base makes item easy-to-transfer and offers a replaceable wheel kit. Cuts tile at 45° and will cut through porcelain. Refer to model No. 157573 and 157574 for replacement blades.



Product No.	Mfg. No.	Description	Order Mult.	Weight	Unit Cost
319195-C	157571	13"	0/0/1	6.300	34.99 EA
319202-C	157572	18"	0/0/1	8.200	49.99 EA

Custom Building Prod.

Reliabond ES Ceramic Tile Adhesive - Reliabond extended set all-purpose professional adhesive formulated for wall, floor, and countertop installations of ceramic and stone (wall only) tile. Developed for hot weather conditions above 90° F. (32° C.) and warm, dry climates. Strong and water-resistant, spreads easily, and resists slipping on vertical applications. 60 minutes open time/adjustment time for installation of tile. Exceeds ANSI A136.1 Type 1 requirements. Allow 24 hours drying time before applying grout. Coverage: Approximately 40 to 60 feet per gallon using a 3/16" x 5/32" V-notch trowel. Freeze thaw stable. 1 year shelf life. Nonflammable, use adequate ventilation when applying product. Remove fresh adhesive from tile surface with a damp cloth. Clean tools in warm soapy water. Color: White. 3-1/2 gallon plastic pail.



Product No.	Mfg. No.	Description	Order Mult.	Weight	Unit Cost
270377-B	RBM3ES	3-1/2" Wht Tile Mastic	0/0/1	45.000	31.49 EA

Custom Building Prod.

SpeedFinish Patching and Finishing Compound - Fast curing, cement-based patching and skim coating compound that provides a smooth finish to a variety of substrates prior to the installation of floor coverings. Install most floor coverings in as little as 15 minutes. Excellent as an embossed vinyl floor leveler. Apply from featheredge to 1/2" thick. SpeedFinish eliminates installation problems of bond failure, crumbling, mildew, and staining of resilient flooring due to free moisture found in traditional underlayments. Apply over concrete, cement backer boards, RedGuard Waterproofing & Anti-fracture Membrane, exterior grade plywood (interior applications), ceramic tile, pavers, brick, stone, concrete terrazzo, sheet vinyl, VCT tile, and cutback adhesive (nonwater soluble). Do not use over OSB, particle board, hardwood, parquet floors, metal, cushion-backed vinyl flooring, or when temperature is below 50° F. (10° C.). Coverage: As a skim coat, approximately 250 to 300 sq. ft.; 10 lb. box yields 30 sq. ft. at 1/8" thickness. Clean with water before material dries. 10 lb. box.



Product No.	Mfg. No.	Description	Order Mult.	Weight	Unit Cost
270415-C	SF10	10lb Speedfnsh Compound	1/0/4	10.500	24.99 BX

Custom Building Prod.

Patching & Leveling Latex Additive - Increases adhesion and performance when skim coating or patching hard to bond to surfaces. Use in place of water to increase the bond strength of Skim Coat & Patch, SpeedFinish, Floor Leveler, Quik-Fix, or Fix-It-All patching compounds. When mixed with Skim Coat & Patch cement underlayment, it forms an ultra high-strength system over ceramic tile, stone, terrazzo, vinyl sheet goods, VCT tile, cutback adhesive or as an embossed vinyl floor leveler. Follow manufacturer directions for usage and coverages for specific job application. 1 gallon bottle.



Product No.	Mfg. No.	Description	Order Mult.	Weight	Unit Cost
273627-D	LQLA1	Gal Patch&lvl Additive	1/0/4	9.000	21.99 EA

Custom Building Prod.

Tilelab™ Grout And Tile Cleaner - A nonabrasive citrus-based cleaner with a strong grease-cutting formula. Cuts through dirt, food, soap scum, water spots, mold, and mildew. Will not harm tile, grout, chrome, glass, and formica. Safe for everyday kitchen use. Ready-to-use, wipes off without rinsing.



Product No.	Mfg. No.	Description	Order Mult.	Weight	Unit Cost
279293-D	TLGTCQT	Quart spray bottle	1/0/12	2.333	6.49 QT
279307-D	TLGTC1	Gallon bottle	1/0/4	9.000	13.99 GAL

Custom Building Prod.

Tilelab™ Grout And Tile Sealer - Economical penetrating sealer is a low odor, easy-to-apply sealer. Formulated to resist grease, oil, water, stains, and dirt on porous, polished and dense surfaces. Use on unglazed tile, grout, brick, masonry, clay, and saltillo tiles. Sealer will not leave a difficult to remove white haze on the surface. Coverage per gallon: 800 to 1200 sq. ft. on polished or dense surfaces; 200 to 400 sq. ft. on porous surfaces.



Product No.	Mfg. No.	Description	Order Mult.	Weight	Unit Cost
279420-D	TLPSQT	Quart bottle	1/0/12	2.333	11.49 QT
279439-D	TLPS1	Gallon bottle	1/0/4	9.000	35.49 GAL

GROUT/TILE

Sunnyside Corp.

Adhesive Remover - Gel formulated to soften and remove old, hardened adhesive from floors and walls. Nonflammable, apply with brush. For use with adhesives used to adhere all types of tile including plastics, ceramic, vinyl, and asphalt. Clean up with soap and water or mineral spirits.



Product No.	Mfg. No.	Description	Order Mult.	Weight	Unit Cost
260274-E	52932	Quart	0/0/6	3.000	9.79 EA
260118-D	529G1	Gallon	0/0/2	11.500	29.99 EA

Homax Corp.

Tile Guard® Tile Grout Coating - Restores grout lines to original white color. Guards against soiling. For showers, counter tops, floors, and walls. Not recommended for unglazed tile, slate, or concrete block. Allow 4 hour minimum to dry, 12 to 24 hours preferred. Easy clean up with water. Color: White.



Product No.	Mfg. No.	Description	Order Mult.	Weight	Unit Cost
282669-D	9310	4.3 oz. bottle with applicator, blister carded	1/0/12	.500	6.29 EA
282677-D	9314	8 fl. oz. bottle with no applicator	1/0/12	.833	6.49 EA

Custom Building Prod.

Tile Grout - White, nonsanded dry tile grout. Portland cement-based, cures hard, is nonshrinking and durable. Specifically formulated for grouting porous-bodied floor and wall tiles with joints up to 1/8" wide. Suitable for use in commercial kitchens, schools, hospitals, residential floors, walls, showers, and countertops. Ideal for use with soft glazed, high glazed and marble tiles that could be scratched by sanded grouts.



Product No.	Mfg. No.	Description	Order Mult.	Weight	Unit Cost
267716-E	WDG1-6	1 lb. box	1/0/6	1.083	2.29 EA
267724-D	WDG5-4	5 lb. box	1/0/4	5.400	5.49 EA
265861-D	WDG25	25 lb. bag	1/0/100	27.000	16.79 BG

BUILDING MATERIALS

Custom Building Prod.

Polyblend® Tile Grout - Portland cement based sanded colored tile grout. Can be used in joints ranging from 1/8" to 1/2" with no shrinkage. Polyblend® grouts are creamier, fluffier, and easier to spread and clean up. Suitable for use in areas ranging from residential to heavy commercial. May be used with all types of tile, marble, slate, and granite. Grout additives are not recommended. Mix with water only.



Approximate coverage for:

- 1" x 1" x 3/16" tile 1/8" joint, 3 sq. ft. per lb.
- 2" x 2" x 1/4" tile 1/8" joint, 4 sq. ft. per lb.
- 4" x 4" x 1/2" tile 1/4" joint, 1-1/2 sq. ft. per lb.
- 6" x 6" x 1/2" tile 1/4" joint, 2 sq. ft. per lb.
- 4" x 8" x 1/2" tile 1/2" joint, 1 sq. ft. per lb.
- 8" x 8" x 1/2" tile 1/4" joint, 2-1/2 sq. ft. per lb.
- 8" x 8" x 1/2" tile 1/2" joint, 1-1/2 sq. ft. per lb.
- 12" x 12" x 1/2" tile 1/2" joint, 2 sq. ft. per lb.

Product No.	Mfg. No.	Description	Order Mult.	Weight	Unit Cost
282812-C	PBG1025	Antique white, standard series, 25 lb. bag	1/0/4	27.000	18.49 BG
282820-C	PBG1125	Snow white, standard series, 25 lb. bag	1/0/4	27.000	18.49 BG
282839-C	PBG4525	Summer wheat, standard series, 25 lb. bag	1/0/4	27.000	18.49 BG
282847-C	PBG2225	Sahara tan, standard series, 25 lb. bag	1/0/4	27.000	18.49 BG
267775-D	PBG097-4	Natural gray, standard series, 7 lb. box	1/0/4	7.333	10.49 EA
282855-D	PBG0925	Natural gray, standard series, 25 lb. bag	1/0/4	27.000	11.49 BG
282863-C	PBG5225	Tobacco brown, standard series, 25 lb. bag	1/0/4	27.000	18.49 BG
282871-C	PBG16525	Delorean gray, designer series, 25 lb. bag	1/0/4	27.000	18.49 BG
284645-C	PBG1925	Pewter, standard series, 25 lb. bag	1/0/4	27.000	18.49 BG
284661-C	PBG5025	Nutmeg brown, standard series, 25 lb. bag	1/0/4	27.000	18.49 BG
284696-C	PBG6025	Charcoal, standard series, 25 lb. bag	1/0/4	27.000	18.49 BG

Custom Building Prod.

Polyblend® Nonsanded Tile Grout - Nonsanded grouts are used for ceramic tile joints up to 1/8" wide. Ideal for gloss finish, soft glazed ceramics or certain marble tiles which may be scratched by grouts containing sand. Not recommended with dense, vitreous, or semi-vitreous tiles. 10 lb. box.



Product No.	Mfg. No.	Description	Order Mult.	Weight	Unit Cost
288314-D	PBG1010	Antique white	1/0/4	11.000	19.49 BX
288322-D	PBG1110	Snow white	1/0/4	11.000	19.49 BX
288349-D	PBG4510	Summer wheat	1/0/4	11.000	19.49 BX
288330-D	PBG2210	Sahara tan	1/0/4	11.000	19.49 BX
288292-D	PBG0910	Natural gray	1/0/4	11.000	19.49 BX
288357-D	PBG5210	Tobacco brown	1/0/4	11.000	19.49 BX
288373-D	PBG16510	Delorean gray	1/0/4	11.000	19.49 BX
288306-D	PBG1910	Pewter	1/0/4	11.000	19.49 BX
288381-D	PBG5010	Nutmeg brown	1/0/4	11.000	19.49 BX
288365-D	PBG6010	Charcoal	1/0/4	11.000	19.49 BX

BUILDING MATERIALS



Fast Set Nonshrink Grout - Commercial grade, rapid setting, very high strength, nonshrink grout designed for structural concrete repairs, anchoring, leveling, and for grouting machinery, steel columns, bearing plates, and pre-cast concrete. Designed for structural repairs from 1/4" to 24" D. Features a 30 minute set time, nonshrink characteristics and rapid strength gain. Can be mixed to a plastic, flowable or fluid consistency requiring only the addition of water. Exceeds the requirements of ASTM C-928 R-3 for structural concrete repair materials and complies with ASTM C1107 Grade C with a working time of 20 minutes at 72° F.



Product No.	Mfg. No.	Description	Order Mult.	Weight	Unit Cost
264118-C	1585-20	20lb Fs Non-shrink Grout	1/0/60	21.050	19.99 PL

	Compressive Strength ASTM C109		
	Fluid	Flowable	Plastic
3 hours	2000 P.S.I. 13.8 MPa	2500 P.S.I. 17.2 MPa	3000 P.S.I. 17.2 MPa
24 hours	4000 P.S.I. 27.6 MPa	4500 P.S.I. 31.0 MPa	5000 P.S.I. 34.5 MPa
7 days	5000 P.S.I. 34.5 MPa	5500 P.S.I. 37.9 MPa	6000 P.S.I. 41.3 MPa
28 days	6500 P.S.I. 44.8 MPa	7500 P.S.I. 51.7 MPa	8000 P.S.I. 55.1 MPa

Thermwell Prods. Co.

Premium Plastic and Brush Door Sweep - Durable plastic with black nylon brush sweep. 1-1/2" W. x 36" L.



Product No.	Mfg. No.	Description	Order Mult.	Weight	Unit Cost
263540-D	C35PH	White	1/0/24	.583	11.99 EA
263532-D	C35PHB	Brown	1/0/24	.583	11.99 EA

Thermwell Prods. Co.

Storm Door Bottom Seal - T-shape. Replacement door bottom seal to replace worn weatherseal under aluminum storm doors. 1/2" H. x 37" L.

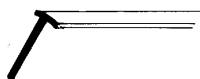

Product No.	Mfg. No.	Description	Order Mult.	Weight	Unit Cost
267464-E	T3750	1/2x37 Storm Dr Btm Seal	1/0/12	.400	2.79 EA

Thermwell Prods. Co.

Storm Door Bottom Seal - Y-shape. Replacement door bottom seal to replace worn weatherseal under aluminum storm doors. 1/2" H. x 37" L.



Product No.	Mfg. No.	Description	Order Mult.	Weight	Unit Cost
267455-E	Y3750	Y Storm Door Bottom Seal	1/0/12	.400	2.79 EA

M-D Building Products

Aluminum And Vinyl Door Sweep - Stype EXV. Heavy-duty exterior door bottom blocks dirt, drafts, and moisture. Sturdy aluminum and vinyl construction installs in minutes. Vinyl thickness 1/8".



Product No.	Mfg. No.	Description	Order Mult.	Weight	Unit Cost
265063-D	05389	36", aluminum	1/0/6	.817	8.99 EA
265071-D	05413	48", aluminum	1/0/6	1.089	12.99 EA
271322-D	05744	36", brite gold	1/0/6	.343	12.79 EA
286206-D	05652	36", bronze	1/0/6	.718	11.79 EA
271497-D	05769	36", white	1/0/6	.745	11.49 EA

M-D Building Products

Seal-O-Matic Automatic Door Sweep - For residential or commercial use. Stops drafts under doors automatically. Flexible vinyl bottom raises when door opens, lowers automatically to make tight seal when door closes. Will not drag over carpet. 36". Anodized satin cover shield.

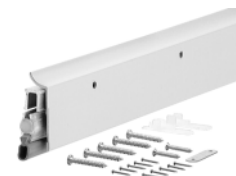

Product No.	Mfg. No.	Description	Order Mult.	Weight	Unit Cost
265101-D	07039	Seal-o-matic Door Sweep	1/0/6	.951	19.49 EA

M-D Building Products

Replacement Vinyl Insert - For model No. DB134 or DB138 door bottom. 36" L. Gray.



Product No.	Mfg. No.	Description	Order Mult.	Weight	Unit Cost
265691-D	13508	Replacement Vinyl Insert	1/0/6	.366	3.99 EA

WEATHERSTRIP PRODUCTS

M-D Building Products

Drip Cap And Door Sweep - Style DBS. 36" aluminum and vinyl.



Product No.	Mfg. No.	Description	Order Mult.	Weight	Unit Cost
265128-D	05546	Drip Cap & Door Sweep	1/0/6	.731	11.79 EA

M-D Building Products

Drip Cap And Door Bottom - 1-5/8" H. x 36" L. extruded aluminum drip cap with vinyl door bottom. Mill finish aluminum. Threshold shown is not included. Please refer to 2600 Department Index for M-D threshold model No. 11361 AFHL 312.



Product No.	Mfg. No.	Description	Order Mult.	Weight	Unit Cost
260673-D	06114	DCV138 style - for 1-3/8" doors, aluminum	1/0/6	1.070	13.29 EA
260681-D	06155	DCV134 style - for 1-3/4" doors, aluminum	1/0/6	1.106	13.29 EA
285595-D	06197	DCV134 style, for 1-3/4" doors, bronze	1/0/6	1.191	17.29 EA
287032-D	06478	DCV134 style, for 1-3/4" doors, brite gold	1/0/6	1.174	18.49 EA
287040-D	06403	DVC134 style, for 1-3/4" doors, white	1/0/6	1.056	17.29 EA
269743-D	06304	Replacement insert for door sweep model No. 06114, 06115, 06197, 06478, 06403, 06015, 06098, and 06056, 36-1/4" long, gray	1/0/10	.272	3.79 EA

M-D Building Products

Garage Door Bottom Seal - Cellular rubber. An insulating door seal that cushions shock as garage door is closed. Seals out moisture and weather. Nails included. Color: Black.



Product No.	Mfg. No.	Description	Order Mult.	Weight	Unit Cost
264660-D	03723	9' roll	1/0/6	1.456	10.99 EA
264679-D	03749	16' roll	1/0/6	2.651	17.29 EA

BUILDING MATERIALS

M-D Building Products

Vina-Strip Seal For Garage Doors - Extruded vinyl. Designed to seal top and sides of overhead garage doors to prevent drafts, moisture, and dirt. Nails included. 30' roll for 16' opening.



Product No.	Mfg. No.	Description	Order Mult.	Weight	Unit Cost
271268-D	03822	White	1/0/6	3.396	25.99 EA
271241-D	03863	Brown	1/0/6	3.396	24.99 EA

M-D Building Products

Threshold - AFX4 series. Extra heavy-duty, aluminum fluted top threshold. 1/2" H. x 4" W. x 36" L. Ideal for commercial use. Fasteners included. Aluminum.



Product No.	Mfg. No.	Description	Order Mult.	Weight	Unit Cost
262811-D	11502	36" Afx4 Threshold	1/0/6	2.488	21.79 EA

M-D Building Products

U-Shaped Door Bottom with Vinyl Seal - Style CDB 134. Aluminum U-shaped door bottom with vinyl door sweep insert. For 1-3/4" doors. Creates a positive seal between bottom of door and threshold to block out weather, light, sound, insects, and dust. Slotted holes for easy adjustment. Fasteners included. Mill finish. 1-1/4" H. x 36" L.



Product No.	Mfg. No.	Description	Order Mult.	Weight	Unit Cost
262838-D	05322	36" U-shaped Door Bottom	1/0/6	.870	12.99 EA

M-D Building Products

Threshold - AP118 series. Extruded aluminum with replaceable vinyl insert. Vinyl caulking strips under each leg. Designed specially for thick pile rugs. 3-3/4" W. x 1-1/8" H. Packed with screws.



Product No.	Mfg. No.	Description	Order Mult.	Weight	Unit Cost
261781-D	08003	32", aluminum	1/0/6	2.100	22.99 EA
261790-D	08029	36", aluminum	1/0/6	2.200	23.49 EA
271292-D	09365	36", brite gold	1/0/6	2.035	30.99 EA

For your convenience, if an item is no longer available, we will gladly substitute a similar product!

BUILDING MATERIALS

M-D Building Products

Threshold - AP150 series. 36" extruded aluminum with replaceable vinyl insert. Vinyl caulking under legs. Designed specially for thick shag carpeting. 3-3/4" W. x 1-1/2" H. Packed with screws.



Product No.	Mfg. No.	Description	Order Mult.	Weight	Unit Cost
263486-D	08185	36" Alum Ap150 Threshold	1/0/6	2.900	26.99 EA

M-D Building Products

Threshold - AP334 series. Extruded aluminum with replaceable vinyl insert. Vinyl caulking strips under each leg. 3-3/4" W. x 3/4" H. Packed with screws.



Product No.	Mfg. No.	Description	Order Mult.	Weight	Unit Cost
261745-D	08086	32", aluminum	1/0/6	2.000	19.49 EA
261754-D	08102	36", aluminum	1/0/6	2.000	19.79 EA
271284-D	09043	36", brite gold	1/0/6	2.035	26.49 EA

M-D Building Products

Threshold - EAL 300 series. 36" economy aluminum threshold, low style with replaceable vinyl insert. 3" W. x 3/4" H. Packed with screws.



Product No.	Mfg. No.	Description	Order Mult.	Weight	Unit Cost
267120-D	08748	36" Lo Econ Threshold	1/0/10	1.300	8.29 EA

Thermwell Prods. Co.

Do it@ Threshold - Low rug, extruded aluminum saddle forms tight seal across entire door opening. 3-1/2" W. x 5/8" H. x 3' L. Poly bagged, screws included. Silver.



Product No.	Mfg. No.	Description	Order Mult.	Weight	Unit Cost
271551-D	ST42/36HDI	36"slvr Saddle Threshold	1/0/12	1.250	13.99 EA

WEATHERSTRIP PRODUCTS

M-D Building Products

Replacement Vinyl Insert - For 32" and 36" long extruded aluminum thresholds.



Product No.	Mfg. No.	Description	Order Mult.	Weight	Unit Cost
264163-D	13219	36" insert, for threshold model No. 08003, 08029, 09365, 08185, 08086, 08102, 09043, 10033, 36" L. x 2" W. x 3/4" D.	1/0/6	.458	5.49 EA
264920-D	13417	36" insert, for threshold model No. 08276 and 08292; X series and 08342; XH series threshold, 38-1/8" L. x 2" W. x 3/8" D.	1/0/10	.458	4.49 EA

M-D Building Products

Extruded Aluminum Threshold - XX and XXH series. Economy-grade extruded aluminum with screw holes under flip-in type vinyl insert. 3-3/8" W. x 36" L. Packed with screws.



Product No.	Mfg. No.	Description	Order Mult.	Weight	Unit Cost
264296-D	08383	3/4" high, XX series, aluminum	1/0/6	2.520	10.79 EA
264288-D	08409	1-1/8" high, XXH series, aluminum	1/0/6	1.570	11.99 EA

M-D Building Products

Replacement Vinyl Insert - 36" insert for No. 08383; XX series, No. 08409; XXH series, and No. 08748; EAL 300 series thresholds. 38-1/4" L. x 2" W. x 3/8" D.

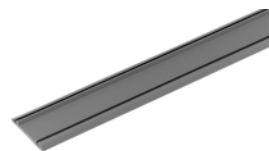

Product No.	Mfg. No.	Description	Order Mult.	Weight	Unit Cost
264326-D	13466	Replacement Vinyl Insert	1/0/10	.290	3.99 EA

M-D Building Products

Replaceable Cord Weatherstrip - Forms a flexible seal inside or outside. Requires no tools, easy-to-apply. Just peel and press to seal cracks. 3/16" W. x 1/8" H. Color: Gray.



Product No.	Mfg. No.	Description	Order Mult.	Weight	Unit Cost
271225-E	71522	30' long	1/0/8	.538	3.99 EA
271233-D	71548	90' long	1/0/6	1.932	6.99 EA

WEATHERSTRIP PRODUCTS

Thermwell Prods. Co.

Do it® Indoor and Outdoor Weatherseal Tape - Transparent clear plastic tape can be used to install plastic storm windows, seal air leaks, and more. Special adhesive permits application as low as -10° F. Waterproof.



Product No.	Mfg. No.	Description	Order Mult.	Weight	Unit Cost
269158-D	T96HDI	1-7/8" W. x 100' L., shrink wrapped	1/0/24	.573	11.49 EA

M-D Building Products

Rigid Door Jamb Weatherstrip - 36" x 84", aluminum and vinyl universal weatherstrip set includes two 7' side strips and one 3' top strip (no bottom). Install on doorstep. Slotted holes ensure easy installation and adjustment. Fasteners included.



Product No.	Mfg. No.	Description	Order Mult.	Weight	Unit Cost
264598-D	01040	For wood frame doors, aluminum finish, nails included	1/0/10	1.200	11.79 EA
271047-D	01271	For wood or steel frame doors, brite gold finish, screws included	1/0/10	1.270	22.79 EA
267384-D	01156	For wood or steel frame doors, bronze finish, screws included	1/0/10	1.490	20.49 EA
270830-D	01958	For wood or steel frame doors, white finish, screws included	1/0/10	1.699	20.49 EA

M-D Building Products

PVC Closed Cell Foam Tape - Self-sticking weatherproofing foam tape for eliminating air and moisture leaks. Waterproof and airtight. For doors and windows.



Product No.	Mfg. No.	Description	Order Mult.	Weight	Unit Cost
270962-E	02790	3/16" T. x 3/8" W. x 17' L., brown	1/0/12	.183	2.79 EA
270911-D	02816	1/4" T. x 1/2" W. x 17' L., brown	1/0/12	.292	2.99 EA
270970-E	02733	3/16" T. x 3/8" W. x 17' L., white	1/0/12	.175	2.79 EA

Continued Next Column

BUILDING MATERIALS

Continued From Previous Column

Product No.	Mfg. No.	Description	Order Mult.	Weight	Unit Cost
270938-D	02758	1/4" T. x 1/2" W. x 17' L., white	1/0/12	.275	2.99 EA
271004-E	02873	3/16" T. x 3/8" W. x 17' L., brown; two 17' rolls/package.	1/0/12	.342	4.49 PKG
271012-D	02899	1/4" T. x 1/2" W. x 17' L., brown; two 17' rolls/package.	1/0/12	.483	4.79 PKG
270989-E	02832	3/16" T. x 3/8" W. x 17' L., white; two 17' rolls/package.	1/0/12	.308	4.49 PKG
270997-D	02857	1/4" T. x 1/2" W. x 17' L., white; two 17' rolls/package.	1/0/12	.442	4.79 PKG

M-D Building Products

Extreme Temperature Weatherstrip - K-profile for small gaps.

100% EPDM cellular rubber seals out drafts, dust, and moisture around doors and windows. Remains flexible from -40° F. to 140° F. Easy self-adhesive application, seals 1 door or 2 average size windows. Guaranteed flexible for 10 years. Saves energy and money year-round. 1/8" T. x 3/8" W. x 17' L.

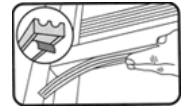

Product No.	Mfg. No.	Description	Order Mult.	Weight	Unit Cost
271306-D	02618	White	1/0/12	.170	6.79 EA
271063-D	02592	Brown	1/0/12	.212	6.79 EA

M-D Building Products

Switch And Wall Plate Sealers - UL approved. Closed-cell foam stops drafts through electrical outlets and light switches. Year-round energy saver that seals against air loss.



Product No.	Mfg. No.	Description	Order Mult.	Weight	Unit Cost
264903-E	03434	8 light switch plate sealers per package	1/0/12	.069	3.29 PK
264911-E	87916	8 wall plate sealers per package	1/0/12	.107	3.29 PK
272876-E	06668	8 rocker switch/GFCI outlet sealers	1/0/12	.048	3.49 PK
271020-E	03707	3 switch plate sealers and 9 wall plate sealers per package	1/0/36	.031	2.99 PKG

BUILDING MATERIALS

WEATHERSTRIP PRODUCTS

M-D Building Products

Carpet Binder Bar - Aluminum. To join 2 surfaces of different levels. Carpet-to-tile, carpet-to-hardwood, low pile to high pile carpet. Screw nails included.

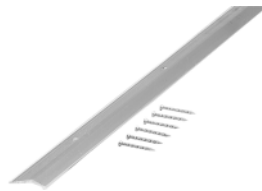

Product No.	Mfg. No.	Description	Order Mult.	Weight	Unit Cost
263079-D	66001	7/8", smooth, polished, 3'	1/0/6	.389	4.79 EA
262331-D	78006	7/8", fluted, satin silver, 3'	1/0/6	.375	4.99 EA
262536-D	79004	7/8", fluted, satin brass, 3'	1/0/6	.375	5.29 EA
284971-D	74377	7/8", fluted, almond, 3'	1/0/6	.335	6.29 EA
263087-D	66217	7/8", smooth, polished, 6'	1/0/6	.750	9.29 EA
262471-D	78089	7/8", fluted satin silver, 6'	1/0/6	.750	9.49 EA
262633-D	79087	7/8", fluted, satin brass, 6'	1/0/6	.750	10.49 EA
284998-D	74419	7/8", fluted, almond, 6'	1/0/6	.630	11.29 EA
262552-D	78071	1-3/8", fluted, satin silver, 3'	1/0/6	.417	5.79 EA
262544-E	79079	1-3/8", fluted, satin brass, 3'	1/0/6	.417	6.29 EA
285005-D	74187	1-3/8", fluted, almond, 3'	1/0/6	.438	7.49 EA
262501-D	78154	1-3/8", fluted, satin silver, 6'	1/0/6	.833	10.29 EA
262498-D	79152	1-3/8", fluted, satin brass, 6'	1/0/6	.833	11.49 EA
285013-D	74336	1-3/8", fluted, almond, 6'	1/0/6	.828	13.99 EA
262099-D	79244	2", fluted, satin brass, 3'	1/0/6	.542	7.79 EA
262102-D	78212	2", fluted, satin silver, 3'	1/0/6	.542	7.29 EA
262129-D	72066	2", smooth, satin brass, 3'	1/0/6	.550	9.99 EA
262137-D	79251	2", fluted, satin brass, 6'	1/0/6	1.083	13.79 EA
262145-D	78220	2", fluted, satin silver, 6'	1/0/6	1.083	12.49 EA
262153-D	72249	2", smooth, satin brass, 6'	1/0/6	1.083	19.99 EA

M-D Building Products

Seam Binder - Aluminum. Screw nails included.



Product No.	Mfg. No.	Description	Order Mult.	Weight	Unit Cost
262641-D	66019	1-1/4", smooth, polished, 3'	1/0/6	.458	5.29 EA
262455-D	78014	1-1/4", fluted, satin silver, 3'	1/0/6	.458	5.99 EA
262560-D	79012	1-1/4", fluted, satin brass, 3'	1/0/6	.458	6.99 EA
285021-D	74450	1-1/4", fluted, almond, 3'	1/0/6	.392	8.99 EA
262463-D	78097	1-1/4", fluted, satin silver, 6'	1/0/6	.917	11.49 EA
262528-D	79095	1-1/4", fluted, satin brass, 6'	1/0/6	.917	13.49 EA
285048-D	74492	1-1/4", fluted, almond, 6'	1/0/6	.758	16.79 EA

M-D Building Products

Carpet Gripper With Teeth - Aluminum. For jute or canvas-backed carpets. Screw nails included.

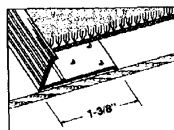

fluted

Product No.	Mfg. No.	Description	Order Mult.	Weight	Unit Cost
262358-D	78055	1-3/8", fluted, satin silver, 3'	1/0/6	.500	5.29 EA
280399-D	78139	1-3/8", fluted, satin silver, 6'	1/0/6	.833	10.29 EA
262404-E	79053	1-3/8", fluted, satin brass, 3'	1/0/6	.500	6.29 EA
262390-D	79137	1-3/8", fluted, satin brass, 6'	1/0/6	1.000	11.49 EA

M-D Building Products

Seam Binder - Aluminum. To join 2 surfaces of same level. Tile-to-tile, hardwood-to-tile, carpet-to-carpet. 3/4". Screw nails included.

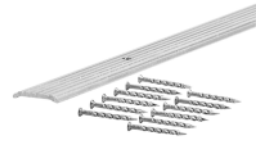

Product No.	Mfg. No.	Description	Order Mult.	Weight	Unit Cost
263850-D	78048	3', fluted, silver	1/0/6	.283	5.29 EA
264768-D	78121	6', fluted, silver	1/0/6	.567	10.29 EA
262617-D	79046	3', fluted, satin brass	1/0/6	.208	5.79 EA
262293-D	66324	6', smooth, polished	1/0/6	.417	8.49 EA
262595-D	79129	6', fluted, satin brass	1/0/6	.417	11.29 EA

M-D Building Products

Stair Edging - Aluminum. To protect nose of stair. 1-1/8". Screw nails included.

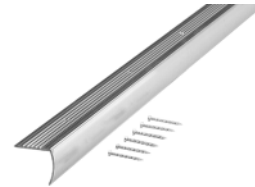

Product No.	Mfg. No.	Description	Order Mult.	Weight	Unit Cost
262587-D	66035	3', smooth, polished	1/0/6	.542	5.49 EA
262439-E	78022	3', fluted, satin silver	1/0/6	.542	5.79 EA
262625-D	79020	3', fluted, satin brass	1/0/6	.542	6.99 EA
285056-D	74690	3', fluted, almond	1/0/6	.548	8.99 EA
262609-D	66266	6', smooth, polished	1/0/6	1.083	11.79 EA
262323-D	78105	6', fluted, satin silver	1/0/6	1.083	11.29 EA
262412-D	79103	6', fluted, satin brass	1/0/6	1.083	12.99 EA
285064-D	74732	6', fluted, almond	1/0/6	1.097	15.79 EA

M-D Building Products

Tile Edging - Aluminum. To join tile or flooring to another hard surface. 3/4". Screw nails included.

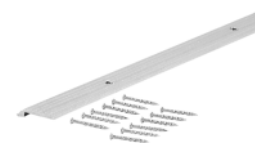

Product No.	Mfg. No.	Description	Order Mult.	Weight	Unit Cost
262277-E	78030	3', fluted, satin silver	1/0/6	.250	4.99 EA
285072-D	78113	6', fluted, satin silver	1/0/6	.588	8.49 EA
262285-D	79038	3', fluted, satin brass	1/0/6	.250	5.29 EA
263060-D	79111	6', fluted, satin brass	1/0/6	.500	10.29 EA

WEATHERSTRIP PRODUCTS



Jambseal Garage Door Stop - A solid vinyl product consisting of a rigid door stop and flexible flap to seal out the weather. Maintenance-free or can be painted (flexible flap is not paintable). Installs with finishing nails or construction adhesive. White.



Product No.	Mfg. No.	Description	Order Mult.	Weight	Unit Cost
267201-D	413007706	3/8" T. x 2" W. x 7' L. stop with 7/8" flexible vinyl flap	0/0/10	1.350	7.29 LGTH
267236-D	413009706	3/8" T. x 2" W. x 9' L. stop with 7/8" flexible vinyl flap	0/0/10	1.750	9.29 LGTH
261106-D	413016706	3/8" T. x 2" W. x 16' L. stop with 7/8" flexible vinyl flap	0/0/10	3.200	16.49 LGTH
269557-C	414007706	1/2" T. x 2" W. x 7' L. stop with 1" flexible vinyl flap	0/0/15	1.733	7.49 LGTH
269573-D	414009706	1/2" T. x 2" W. x 9' L. stop with 1" flexible vinyl flap	0/0/15	2.200	9.79 LGTH
262765-C	414016706	1/2" T. x 2" W. x 16' L. stop with 1" flexible vinyl flap	0/0/15	4.200	16.99 LGTH



Jambseal Garage Door Stop - A solid vinyl product consisting of a rigid door stop and flexible flap to seal out the weather. Maintenance-free or can be painted (flexible flap is not paintable). Installs with finishing nails or construction adhesive.



Product No.	Mfg. No.	Description	Order Mult.	Weight	Unit Cost
267228-D	413007707	3/8" T. x 2" W. x 7' L. stop with 7/8" flexible vinyl flap, brown	0/0/10	1.350	7.79 LGTH
265934-D	413007705	3/8" T. x 2" W. x 7' L. stop with 7/8" flexible vinyl flap, almond	0/0/10	1.400	7.79 LGTH
265969-D	413007703	3/8" T. x 2" W. x 7' L. stop with 7/8" flexible vinyl flap, sand	0/0/10	1.400	8.29 LGTH
266310-D	413007711	3/8" T. x 2" W. x 7' L. stop with 7/8" flexible vinyl flap, gray	0/0/10	1.400	8.29 LGTH
267244-D	413009707	3/8" T. x 2" W. x 9' L. stop with 7/8" flexible vinyl flap, brown	0/0/10	1.750	9.99 LGTH
266337-D	413009705	3/8" T. x 2" W. x 9' L. stop with 7/8" flexible vinyl flap, almond	0/0/10	1.800	9.99 LGTH
265942-D	413009703	3/8" T. x 2" W. x 9' L. stop with 7/8" flexible vinyl flap, sand	0/0/10	1.800	10.49 LGTH
266019-D	413009711	3/8" T. x 2" W. x 9' L. stop with 7/8" flexible vinyl flap, gray	0/0/10	1.800	10.49 LGTH
262676-C	413016707	3/8" T. x 2" W. x 16' L. stop with 7/8" flexible vinyl flap, brown	0/0/10	3.200	17.79 LGTH
260185-D	413016703	3/8" T. x 2" W. x 16' L. stop with 7/8" flexible vinyl flap, sand	0/0/10	3.200	18.49 LGTH
269565-D	414007707	1/2" T. x 2" W. x 7' L. stop with 1" flexible vinyl flap, brown	0/0/15	1.733	8.99 LGTH
269581-D	414009707	1/2" T. x 2" W. x 9' L. stop with 1" flexible vinyl flap, brown	0/0/15	2.200	11.49 LGTH
262773-D	414016707	1/2" T. x 2" W. x 16' L. stop with 1" flexible vinyl flap, brown	0/0/15	4.200	19.99 LGTH

Some prices shown may vary due to market fluctuations, and are to be used as estimates.

BUILDING MATERIALS

CPFilms, Incc.

Gila® Heat Control Insulating Window Film - Provides year-round comfort and energy savings by reflecting up to 70% of summer heat and retaining up to 55% of winter heating. Rejects 99% of damaging UV rays which offers protection to home furnishings and decor. Reduces rising energy costs. Insulating films are scratch-resistant for longer life and are compatible with dual-pane windows. Designed for easy DIY application. Film also provides a safe anti-lacerative barrier against broken glass caused by accidents or intrusions.



Product No.	Mfg. No.	Description	Order Mult.	Weight	Unit Cost
287431-C	LEG241	2' x 15', light gray	1/0/4	.763	28.49 EA
287458-C	LEG361	3' x 15', light gray	1/0/4	1.100	42.99 EA
287490-C	LES241	2' x 15', platinum	1/0/4	.763	32.99 EA
287466-C	LES361	3' x 15', platinum	1/0/4	1.100	48.99 EA

CPFilms, Incc.

Gila® Film Aid Application Fluid - Allows for easy mounting of residential window films. A 1.2 oz. bottle added to 1 quart distilled water makes the soapy wetting solution for cleaning glass, activating the precoated adhesive on the film, and lubricating the film surface during application.



Product No.	Mfg. No.	Description	Order Mult.	Weight	Unit Cost
287482-D	21002	Film Application Fluid	1/0/12	.152	1.99 EA

CPFilms, Incc.

Privacy Mirror Window Film - Specialty film helps improve privacy and security in the home. Mirror silver film offers maximum daytime privacy much like reflective glass seen on commercial buildings. Safe for dual-pane windows. Designed for easy DIY application. Film also provides a safe anti-lacerative barrier against broken glass caused by accidents or intrusions. 3' x 15'. Mirror silver.

BUILDING MATERIALS

Product No.	Mfg. No.	Description	Order Mult.	Weight	Unit Cost
287474-C	PRS361	3x15 Insult Window Film	1/0/4	1.088	44.99 EA

CPFilms, Incc.

Privacy Frosted Window Film - Specialty film helps improve privacy and security in the home. Privacy frosted film offers 24 hour privacy with a softer, translucent appearance perfect for bathrooms, side lights, and doors. Safe for dual-pane windows. Designed for easy DIY application. Film also provides a safe anti-lacerative barrier against broken glass caused by accidents or intrusions. 4' x 6.5'. White.

Product No.	Mfg. No.	Description	Order Mult.	Weight	Unit Cost
287504-C	PFW486	4x6.5 Insult Window Film	1/0/4	1.163	27.99 EA

3M

Indoor Window Insulator Kit - Stops cold drafts and helps prevent frosty windows. Clear as glass. Easy-to-install - requires only scissors and a hair dryer for installation. Safe application to aluminum, painted or varnished wood, or vinyl clad window moulding. Film wrinkles are removed with hair dryer. Double stick tape included.



Product No.	Mfg. No.	Description	Order Mult.	Weight	Unit Cost
268623-C	2120W-6	Double-pack, 62" x 84"	1/0/6	.423	9.99 EA
263841-C	2141W-6	5 pack film, 62" x 210"	1/0/6	.823	22.99 EA
264500-C	2144W-6	Patio door kit, film 84" x 112"	1/0/6	.533	18.99 EA
270369-C	2149W-6	Oversized window kit, film 84" x 237"	1/0/6	.973	29.99 EA

3M

Indoor Window Film Mounting Tape - Double-stick tape. 1/2" x 500". For use with the 3M heat shrinkable interior window films.



Product No.	Mfg. No.	Description	Order Mult.	Weight	Unit Cost
264680-D	2145C	1/2x500 Window Film Tape	1/0/12	.117	8.49 EA

3M

Outside Window Insulator Kit - Specially developed 3M tape and film system for outdoor use. Clear-as-glass insulating film installs easily from the outside. Stretches drum tight and wrinkle-free. Fights air infiltration and adds an extra pane of insulation, preventing frosty windows. Special weather-resistant double stick tape included.



Product No.	Mfg. No.	Description	Order Mult.	Weight	Unit Cost
264180-C	2173W-6	3 pack film, 62" x 126"	1/0/6	.958	14.99 EA
264164-C	2174W-6	Patio door kit, film 84" x 112"	1/0/6	.823	18.99 EA

3M

Outside Window Film Mounting Tape - Double-stick tape. 1/2" x 500".



Product No.	Mfg. No.	Description	Order Mult.	Weight	Unit Cost
264156-D	2175C	1/2x500 Od Wdw Film Tape	1/0/12	.117	8.49 EA

M-D Building Products

V-Flex Weatherstrip - Polypropylene with adhesive back. Prescored plastic weatherstrip to form "V" shaped which compresses to fill door and window gaps. 7/8" x 17'.



Product No.	Mfg. No.	Description	Order Mult.	Weight	Unit Cost
271128-D	03525	White	1/0/12	2.740	5.99 EA
271136-D	03541	Brown	1/0/12	2.790	5.99 EA

SEALANTS



Interior Transparent Weathersealing Tape - Conformable clear adhesive tape to seal cracks around doors and windows. 1-1/2" x 30'.



Product No.	Mfg. No.	Description	Order Mult.	Weight	Unit Cost
275352-D	2110	1-1/2x30 Int Weatherseal	1/0/12	.192	6.29 EA

Dow Chemical Co.

Great Stuff™ Insulating Foam Sealant for Gaps & Cracks

- No shrink, minimal expansion foam formulation. It foams, bugproofs, insulates, caulks, waterproofs, and seals. Bonds to plywood, styrofoam, urethane foam board, glass, and most plastics. Can be painted or sanded. Seals and insulates vans and campers. Tack-free in 45 minutes, completely cured in 8 hours. Can content yields 145 linear ft. of 1/2" round bead. 2 year shelf life. UL classified. No CFC's.



Product No.	Mfg. No.	Description	Order Mult.	Weight	Unit Cost
266170-B	157901	12 oz. can	1/12/576	1.208	4.99 EA
265152-B	157911	20 oz. can	1/12/384	2.167	7.99 EA

Dow Chemical Co.

Great Stuff™ Insulating Foam Sealant Big Gap Filler

- High-quality expanding urethane foam designed to fill large areas quickly and permanently. Uses include filling holes, cracks, or gaps that require a complete airtight and waterproof seal but are too large to be filled with ordinary caulk. The foam expands approximately 3 times its original volume, is tack-free in approximately 45 minutes, and fully cured in 12 hours. Dispensing apparatus included with each can. UL classified. No CFC's.



Product No.	Mfg. No.	Description	Order Mult.	Weight	Unit Cost
261041-B	157906	12 oz. can	1/12/576	1.083	4.99 EA
268429-B	157913	20 oz. can	1/12/384	2.167	7.99 EA

BUILDING MATERIALS

Dow Chemical Co.

Great Stuff™ Window And Door Foam - Polyurethane foam sealant exclusively formulated to air-seal the gap between the window or door, and its rough opening. Low-pressure formula sprayed into rough opening expands to fill gap, and will not buckle or bow window or door frames. Soft pliable yellow foam is easy-to-remove if gap is overfilled. Complements energy efficiency of window or door by providing a permanent weather-tight air seal, reducing heating and cooling costs. Foam repels water and prevents wood rot and other weather related problems associated with moisture. One 12 oz. can will foam up to 4 average sized residential windows (36" x 60", 3/8" wide gap, 1" deep). Conforms to ASTM standards. 12 oz. can Great Stuff™ window and door foam with dispensing apparatus.



Product No.	Mfg. No.	Description	Order Mult.	Weight	Unit Cost
287601-C	175437	12oz Wnd&dr Foam Sealant	1/0/12	1.083	6.99 EA

Dow Chemical Co.

Great Stuff™ Pro Gaps & Cracks Professional Applicator Foam

- Minimal expansion formulation insulating foam sealant. Type V residential fireblock penetration sealant evaluated in ICC-ES Legacy Report No. NER-645. Fills, seals, and insulates gaps up to 3". Dispenses with foam applicator tool (not included, sold separately) for precise control. Energy savings, eliminates unwanted airflow in winter and summer. Moisture-resistant skin prevents water penetration forming a durable, airtight, and waterproof bond. Quick cure time in less than 1 hour, tack-free in 6 minutes, and trims in 30 minutes. Foam sealant bonds to most building materials and can be painted or sanded. 1 can equals approximately 26 quart tubes of caulk. UL classified. Identifiable yellow color. 24 oz. can.



Product No.	Mfg. No.	Description	Order Mult.	Weight	Unit Cost
273244-C	199020	24oz Gr Stf Pro Min Foam	0/0/12	1.750	13.49 EA

Dow Chemical Co.

Great Stuff™ Pro Window & Door Professional Applicator Foam

- Polyurethane foam sealant exclusively formulated to air seal the gap between the window or door and its rough opening. Low pressure formula sprayed into rough opening expands to fill gap, and will not buckle or bow window or door frames. Dispenses with foam applicator tool (not included, sold separately) for precise control. Soft, pliable foam is forgiving and easier to remove if gap is overfilled. Provides insulation value complimenting energy efficiency of window or door. Moisture-resistant skin prevents and retards wood rot. Conforms to industry standards ASTM E-06 and ASTM E-2112. Quick cure time in less than 1 hour, tack-free in 8 minutes, and trims in 30 minutes. Bonds to all window types. 1 can equals approximately 13 quart tubes of caulk. UL classified. Identifiable orange color. 20 oz. can.



Product No.	Mfg. No.	Description	Order Mult.	Weight	Unit Cost
273252-C	187273	20oz Gr Stf Pro W&d Foam	0/0/12	1.917	13.49 EA

BUILDING MATERIALS

Dow Chemical Co.

Great Stuff™ Pro Applicator Tool - Provides precise control for filling, sealing, and insulating gaps, cracks, and window and door jambs. Use Pro Gun model No. 14 for dispensing Great Stuff™ Pro Gaps & Cracks and Great Stuff™ Pro Window & Door Professional Applicator Foam. Eliminates waste dramatically with no post-dispensing drip. Features extended barrel for long reach applications. Easy to vary bead size, just apply pressure to trigger. Restartable up to 30 days.



Product No.	Mfg. No.	Description	Order Mult.	Weight	Unit Cost
273260-B	230409	Gr Stf Pro Applctr Tool	0/0/1	5.000	46.49 EA

Dow Chemical Co.

Great Stuff™ Urethane Foam Sealant Contractor Size -

Self-contained 10 lb. carton is portable and includes all dispensing equipment needed. Factory-pressurized, so no mixing is required. Chemical is turned on and off by brass valve on professional dispensing hose, allowing maximum application control. UL classified. 10 lb. carton content yields 3200 linear feet of 3/8" round bead. Foam expands minimally after application, so there's little trimming, little waste, little clean up. Seals cracks in hard-to-reach areas preventing air escape, dust and moisture entry, and also blocks pest entryways. Foam sealant is paintable and sandable, will not dry out, crack or shrink, but retains its properties and adhesion allowing flexibility as the house settles with age and moves with temperature change. Building code approvals. 2 year shelf life. No CFCs.



Product No.	Mfg. No.	Description	Order Mult.	Weight	Unit Cost
263192-C	157974	10lb Foam Sealant	1/0/4	16.000	159.99 EA

Dow Chemical Co.

Great Stuff™ Pro Tool Cleaner - Dissolves and removes uncured polyurethane foam from Great Stuff™ Pro applicator tools following use. Formulated to give superior results, cleaning uncured foam from the surface of the extended barrel. Easy-to-use, works with all Great Stuff™ Pro foam applicator tools. 12 oz. can.



Product No.	Mfg. No.	Description	Order Mult.	Weight	Unit Cost
273279-D	259205	12oz Grstf Tool Cleaner	0/0/12	1.083	8.29 EA



Daptex™ Latex Foam Sealant - Latex polymer foam insulation that expands 10 times the content of the can to economically fill and seal large gaps and holes. Stops air infiltration and will not degrade or shrink. Foam sealant is recommended for use around windows and doors. Foam will not over expand, and dries flexible. Seals gaps around foundations, basements, crawl spaces, around cables, electrical boxes, and pipes to sound proof and insulate. Tack-free in 10 minutes, 1" bead is fully cured in less than 24 hours. 12 oz. can contents will form 510' of 1/4" bead. Dispensing apparatus included with each can. Clean up fresh uncured foam with soap and water, cured foam must be physically removed. Use in well ventilated area. Paintable. 18 months shelf life.



Product No.	Mfg. No.	Description	Order Mult.	Weight	Unit Cost
265853-C	18826	12oz Daptex Sealant	1/0/12	1.250	6.49 EA

Warp Bros.

Glass Weave - 36" W. x 150 lineal ft. 1/4" white fabric mesh laminated between 2 sheets of clear polyethylene.



Product No.	Mfg. No.	Description	Order Mult.	Weight	Unit Cost
260002-D	GW-50	36"x150 Glass Weave	0/0/1	13.000	112.50 RL

Warp Bros.

Flex-O-Glass® - Heavy-gauge plastic sheet. Transparent, long-lasting, crystal clear window material. 4 mil. thickness.

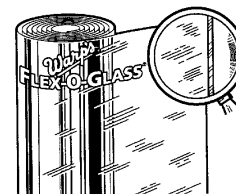

Product No.	Mfg. No.	Description	Order Mult.	Weight	Unit Cost
260134-D	NFG-3625	75 lineal ft., 36" wide	0/0/1	8.000	71.25 RL
260088-D	NFG-4825	75 lineal ft., 48" wide	0/0/1	10.000	97.50 RL
265064-D	NFG-36P	25 lineal ft., 36" wide	1/0/4	3.000	25.99 EA
265073-D	NFG-48P	25 lineal ft., 48" wide	1/0/4	4.000	35.99 EA

WALL BASE

Warp Bros.

Flex-O-Pane® - Semi-rigid, crystal clear plastic for storm doors, storm windows, and porch enclosures. Width: 36".

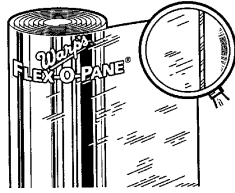

Product No.	Mfg. No.	Description	Order Mult.	Weight	Unit Cost
260053-D	5FP-3650	150 lineal ft., gauge: .005	0/0/1	20.000	172.50 RL
260045-D	10FP-3625	75 lineal ft., gauge: .010	0/0/1	18.000	168.75 RL

M-D Building Products

Solid Aluminum Sheet - Plain .019" thickness.



Product No.	Mfg. No.	Description	Order Mult.	Weight	Unit Cost
260229-D	57794	3' x 2'	0/0/6	2.000	13.29 EA
260201-D	57000	3' x 3'	0/0/3	3.000	20.99 EA

Steelworks/ Hillman

Galvanized Sheet - 24" x 30" x 0.15. 28-gauge. 5 sheets per self-service package.



Product No.	Mfg. No.	Description	Order Mult.	Weight	Unit Cost
765951-D	11228	24x30 28ga Galv Sheet	0/0/5	4.300	9.79 SHT

M-D Building Products

Galvanized Steel Sheet - 26-gauge. Plain.

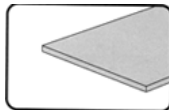

Product No.	Mfg. No.	Description	Order Mult.	Weight	Unit Cost
266469-D	57836	2' x 3'	0/0/3	4.000	15.99 EA
272310-D	57851	3' x 3'	0/0/3	6.500	21.49 EA

BUILDING MATERIALS

M-D Building Products

Cloverleaf Perforated Aluminum Sheet - .020" thickness.



Product No.	Mfg. No.	Description	Order Mult.	Weight	Unit Cost
260283-D	57109	3' x 2', albras	0/0/3	1.333	25.49 EA
260256-D	57166	3' x 3', mill	0/0/3	1.833	24.79 EA
260265-D	57240	3' x 3', albras	0/0/3	1.833	32.49 EA

Roppe Corporation

Dryback Wall Base - Coved lengths made of high-quality vinyl, .080" thick. Easy clean, scuff-proof surface. 2-1/2" W. x 4' L. 18-pieces per carton.



Product No.	Mfg. No.	Description	Order Mult.	Weight	Unit Cost
266205-D	H1625C51P100	Black	0/0/16	.583	2.29 EA
266213-D	H1625C52P110	Brown	0/0/16	.583	2.29 EA
266191-D	H1625C53P184	Almond	0/0/16	.583	2.29 EA
266221-D	H1625C54P161	Snow white	0/0/16	.583	2.29 EA
264237-D	H1625C53P150	Silver gray	0/0/16	.627	2.29 EA

Roppe Corporation

Dryback Wall Base - 120' coved roll. Made of high-quality vinyl, .080" thick. Easy clean, scuff-proof surface. Satin finish. 4" wide.



Product No.	Mfg. No.	Description	Order Mult.	Weight	Unit Cost
269093-D	HC40C51P100	Black	0/0/1	20.000	69.99 EA
265772-D	HC40C52P110	Brown	0/0/1	20.000	69.99 EA
265780-D	HC40C53P184	Almond	0/0/1	20.000	69.99 EA
267139-D	HC40C54P161	Snow white	0/0/1	32.350	69.99 EA
273295-D	HC40C53P150	Silver gray	0/0/1	20.000	69.99 EA

BUILDING MATERIALS

PINNACLE RUBBER WALL BASE

Roppe's Rubber Wall Base is available in a variety of colors, and meets standard specifications F-1861, including:

- | | |
|-----------------------------------|---|
| Thickness: | +/- .015" |
| Flexibility: | Complies with ASTM F-137 |
| Resistance to heat aging: | Complies with ASTM F-1514 |
| Resistance to detergent/alkalals: | Complies with ASTM F-925 no fading or softening |
| Dimensional stability: | +/- .25% x length |
| Squareness: | 90 degrees +/- .5 degrees |

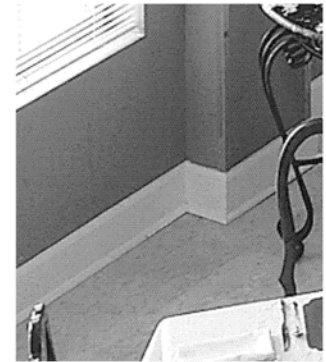

ROPPE.
Proven. Flooring. Experiences.

COLOR	48" x 1/8" Rubber Wall Base			120" x 1/8" Rubber Wall Base		
	2-1/2"	4"	6"	2-1/2"	4"	6"
	• Carton weight: 27.0 lbs. • UNIT PRICE: \$84.17	• Carton weight: 44.0 lbs. • UNIT PRICE: \$93.79	• Carton weight: 65.0 lbs. • UNIT PRICE: \$152.70	• Carton weight: 27.0 lbs. • UNIT PRICE: \$84.17	• Carton weight: 44.0 lbs. • UNIT PRICE: \$93.79	• Carton weight: 65.0 lbs. • UNIT PRICE: \$152.70
	PART #	PART #	PART #	PART #	PART #	PART #
ALMOND	25CR3P184	40CR3P184	60CR3P184	C25CR3P184	C40CR3P184	C60CR3P184
BLACK	25CR1P100	40CR1P100	60CR1P100	C25CR1P100	C40CR1P100	C60CR1P100
BLACK BROWN	25CR2P193	40CR2P193	60CR2P193	C25CR2P193	C40CR2P193	C60CR2P193
BLUE	25CR3P187	40CR3P187	60CR3P187	C25CR3P187	C40CR3P187	C60CR3P187
BROWN	25CR2P110	40CR2P110	60CR2P110	C25CR2P110	C40CR2P110	C60CR2P110
BURGUNDY	25CR4P185	40CR4P185	60CR4P185	C25CR4P185	C40CR4P185	C60CR4P185
CAMEL	25CR3P191	40CR3P191	60CR3P191	C25CR3P191	C40CR3P191	C60CR3P191
CHAMPAGNE	25CR3P172	40CR3P172	60CR3P172	C25CR3P172	C40CR3P172	C60CR3P172
COLONIAL BLUE	25CR3P165	40CR3P165	60CR3P165	C25CR3P165	C40CR3P165	C60CR3P165
DARK GRAY	25CR3P150	40CR3P150	60CR3P150	C25CR3P150	C40CR3P150	C60CR3P150
DEEP NAVY	25CR3P139	40CR3P139	60CR3P139	C25CR3P139	C40CR3P139	C60CR3P139
DEEP WATER	25CR3P168	40CR3P168	60CR3P168	C25CR3P168	C40CR3P168	C60CR3P168
FAWN	25CR3P140	40CR3P140	60CR3P140	C25CR3P140	C40CR3P140	C60CR3P140
FOSTER GREEN	25CR4P126	40CR4P126	60CR4P126	C25CR4P126	C40CR4P126	C60CR4P126
HUNTER GREEN	25CR3P169	40CR3P169	60CR3P169	C25CR3P169	C40CR3P169	C60CR3P169
IVORY	25CR3P198	40CR3P198	60CR3P198	C25CR3P198	C40CR3P198	C60CR3P198
LIGHT GRAY	25CR3P195	40CR3P195	60CR3P195	C25CR3P195	C40CR3P195	C60CR3P195
PEACOCK	25CR4P118	40CR4P118	60CR4P118	C25CR4P118	C40CR4P118	C60CR4P118
PEWTER	25CR3P178	40CR3P178	60CR3P178	C25CR3P178	C40CR3P178	C60CR3P178
SANDSTONE	25CR3P171	40CR3P171	60CR3P171	C25CR3P171	C40CR3P171	C60CR3P171
SLATE	25CR3P175	40CR3P175	60CR3P175	C25CR3P175	C40CR3P175	C60CR3P175
SMOKE	25CR3P174	40CR3P174	60CR3P174	C25CR3P174	C40CR3P174	C60CR3P174
SPICE	25CR3P167	40CR3P167	60CR3P167	C25CR3P167	C40CR3P167	C60CR3P167
STEEL BLUE	25CR3P177	40CR3P177	60CR3P177	C25CR3P177	C40CR3P177	C60CR3P177
TOFFEE	25CR2P182	40CR2P182	60CR2P182	C25CR2P182	C40CR2P182	C60CR2P182

TPR WALL BASE

Roppe's Thermoplastic Rubber Wall Base is available in a variety of colors, and meets standard specifications F-1861, including:

- Thickness: +/- .015"
- Flexibility: Complies with ASTM F-137
- Resistance to heat aging: Complies with ASTM F-1514
- Resistance to detergent/alkalals: Complies with ASTM F-925 no fading or softening
- Dimensional stability: +/- .25% x length
- Squareness: 90 degrees +/- .5 degrees



ROPPE.
Proven. Flooring. Experiences.

COLOR	48" x 1/8" TPR Wall Base			120' x 1/8" TPR Wall Base		
	2-1/2"	4"	6"	2-1/2"	4"	6"
	• Carton weight: 27.0 lbs. • UNIT PRICE: \$68.54	• Carton weight: 39.0 lbs. • UNIT PRICE: \$79.15	• Carton weight: 60.0 lbs. • UNIT PRICE: \$127.45	• Carton weight: 27.0 lbs. • UNIT PRICE: \$68.54	• Carton weight: 39.0 lbs. • UNIT PRICE: \$79.15	• Carton weight: 60.0 lbs. • UNIT PRICE: \$127.45
PART #	PART #	PART #	PART #	PART #	PART #	PART #
ALMOND	25C73P184	40C73P184	60C73P184	C25C73P184	C40C73P184	C60CR3P184
BLACK	25C71P100	40C71P100	60C71P100	C25C71P100	C40C71P100	C60CR1P100
BLACK BROWN	25C72P193	40C72P193	60C72P193	C25C72P193	C40C72P193	C60CR2P193
BLUE	25C73P187	40C73P187	60C73P187	C25C73P187	C40C73P187	C60CR3P187
BROWN	25C72P110	40C72P110	60C72P110	C25C72P110	C40C72P110	C60CR2P110
BURGUNDY	25C74P185	40C74P185	60C74P185	C25C74P185	C40C74P185	C60CR4P185
CAMEL	25C73P191	40C73P191	60C73P191	C25C73P191	C40C73P191	C60CR3P191
CHAMPAGNE	25C73P172	40C73P172	60C73P172	C25C73P172	C40C73P172	C60CR3P172
COLONIAL BLUE	25C73P165	40C73P165	60C73P165	C25C73P165	C40C73P165	C60CR3P165
DARK GRAY	25C73P150	40C73P150	60C73P150	C25C73P150	C40C73P150	C60CR3P150
DEEP NAVY	25C73P139	40C73P139	60C73P139	C25C73P139	C40C73P139	C60CR3P139
DEEP WATER	25C73P168	40C73P168	60C73P168	C25C73P168	C40C73P168	C60CR3P168
FAWN	25C73P140	40C73P140	60C73P140	C25C73P140	C40C73P140	C60CR3P140
FOSTER GREEN	25C74P126	40C74P126	60C74P126	C25C74P126	C40C74P126	C60CR4P126
HUNTER GREEN	25C73P169	40C73P169	60C73P169	C25C73P169	C40C73P169	C60CR3P169
IVORY	25C73P198	40C73P198	60C73P198	C25C73P198	C40C73P198	C60CR3P198
LIGHT GRAY	25C73P195	40C73P195	60C73P195	C25C73P195	C40C73P195	C60CR3P195
PEACOCK	25C74P118	40C74P118	60C74P118	C25C74P118	C40C74P118	C60CR4P118
PEWTER	25C73P178	40C73P178	60C73P178	C25C73P178	C40C73P178	C60CR3P178
SANDSTONE	25C73P171	40C73P171	60C73P171	C25C73P171	C40C73P171	C60CR3P171
SLATE	25C73P175	40C73P175	60C73P175	C25C73P175	C40C73P175	C60CR3P175
SMOKE	25C73P174	40C73P174	60C73P174	C25C73P174	C40C73P174	C60CR3P174
SPICE	25C73P167	40C73P167	60C73P167	C25C73P167	C40C73P167	C60CR3P167
STEEL BLUE	25C73P177	40C73P177	60C73P177	C25C73P177	C40C73P177	C60CR3P177
TOFFEE	25C72P182	40C72P182	60C72P182	C25C72P182	C40C72P182	C60CR2P182

BUILDING MATERIALS

VINYL WALL BASE, 1/8"

Roppe's Vinyl Wall Base is available in a variety of colors, and meets standard specifications F-1861, including:

- | | |
|-----------------------------------|---|
| Thickness: | 0.125 +/- .015" |
| Flexibility: | Complies with ASTM F-137 |
| Resistance to light: | Complies with ASTM F-1514 |
| Resistance to heat aging: | Complies with ASTM F-1514 |
| Resistance to detergent/alkalals: | Complies with ASTM F-925 no fading or softening |
| Dimensional stability: | +/- .25% x length |
| Squareness: | 90 degrees +/- .5 degrees |

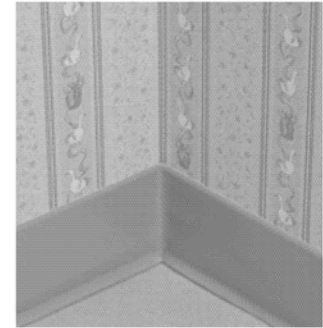

ROPPE.
Proven. Flooring. Experiences.

COLOR	48" x 1/8" Vinyl Wall Base			120' x 1/8" Vinyl Wall Base		
	2-1/2"	4"	6"	2-1/2"	4"	6"
	• Carton weight: 24.0 lbs. • UNIT PRICE: \$58.92	• Carton weight: 38.0 lbs. • UNIT PRICE: \$63.73	• Carton weight: 60.0 lbs. • UNIT PRICE: \$122.65	• Carton weight: 24.0 lbs. • UNIT PRICE: \$58.92	• Carton weight: 38.0 lbs. • UNIT PRICE: \$63.73	• Carton weight: 60.0 lbs. • UNIT PRICE: \$122.65
PART #	PART #	PART #	PART #	PART #	PART #	PART #
ALMOND	25C83P184	40C83P184	60C83P184	C25C83P184	C40C83P184	C60CR3P184
BLACK	25C81P100	40C81P100	60C81P100	C25C81P100	C40C81P100	C60C81P100
BLACK BROWN	25C82P193	40C82P193	60C82P193	C25C82P193	C40C82P193	C60CR2P193
BLUE	25C83P187	40C83P187	60C83P187	C25C83P187	C40C83P187	C60CR3P187
BROWN	25C82P110	40C82P110	60C82P110	C25C82P110	C40C82P110	C60C82P110
BURGUNDY	25C84P185	40C84P185	60C84P185	C25C84P185	C40C84P185	C60CR4P185
CAMEL	25C83P191	40C83P191	60C83P191	C25C83P191	C40C83P191	C60CR3P191
CHAMPAGNE	25C83P172	40C83P172	60C83P172	C25C83P172	C40C83P172	C60CR3P172
COLONIAL BLUE	25C83P165	40C83P165	60C83P165	C25C83P165	C40C83P165	C60CR3P165
DARK GRAY	25C83P150	40C83P150	60C83P150	C25C83P150	C40C83P150	C60CR3P150
DEEP NAVY	25C83P139	40C83P139	60C83P139	C25C83P139	C40C83P139	C60CR3P139
DEEP WATER	25C83P168	40C83P168	60C83P168	C25C83P168	C40C83P168	C60CR3P168
FAWN	25C83P140	40C83P140	60C83P140	C25C83P140	C40C83P140	C60CR3P140
FOSTER GREEN	25C84P126	40C84P126	60C84P126	C25C84P126	C40C84P126	C60CR4P126
HUNTER GREEN	25C83P169	40C83P169	60C83P169	C25C83P169	C40CR3P169	C60CR3P169
IVORY	25C83P198	40C83P198	60C83P198	C25C83P198	C40C83P198	C60CR3P198
LIGHT GRAY	25C83P195	40C83P195	60C83P195	C25C83P195	C40C83P195	C60CR3P195
PEACOCK	25C84P118	40C84P118	60C84P118	C25C84P118	C40C84P118	C60CR4P118
PEWTER	25C83P178	40C83P178	60C83P178	C25C83P178	C40C83P178	C60CR3P178
SANDSTONE	25C83P171	40C83P171	60C83P171	C25C83P171	C40C83P171	C60CR3P171
SLATE	25C83P175	40C83P175	60C83P175	C25C83P175	C40C83P175	C60CR3P175
SMOKE	25C83P174	40C83P174	60C83P174	C25C83P174	C40C83P174	C60CR3P174
SPICE	25C83P167	40C83P167	60C83P167	C25C83P167	C40C83P167	C60CR3P167
STEEL BLUE	25C83P177	40C83P177	60C83P177	C25C83P177	C40C83P177	C60CR3P177
TOFFEE	25C82P182	40C82P182	60C82P182	C25C82P182	C40C82P182	C60CR2P182

VINYL WALL BASE, .080"

Roppe's Vinyl Wall Base is available in a variety of colors, and meets standard specifications F-1861, including:

- Thickness: 0.080 +/- .015"
- Flexibility: Complies with ASTM F-137
- Resistance to light: Complies with ASTM F-1514
- Resistance to heat aging: Complies with ASTM F-1514
- Resistance to detergent/alkalais: Complies with ASTM F-925 no fading or softening
- Dimensional stability: +/- .25% x length
- Squareness: 90 degrees +/- .5 degrees

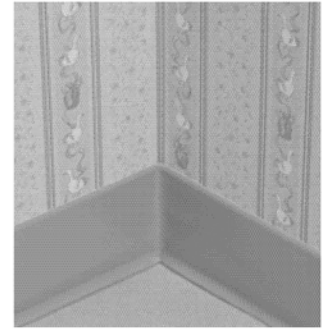

ROPPE.
Proven. Flooring. Experiences.

COLOR	48" x .080" Vinyl Wall Base			120" x .080" Vinyl Wall Base		
	2-1/2"	4"	6"	2-1/2"	4"	6"
	• Carton weight: 24.0 lbs. • UNIT PRICE: \$45.69	• Carton weight: 38.0 lbs. • UNIT PRICE: \$52.91	• Carton weight: 60.0 lbs. • UNIT PRICE: \$103.41	• Carton weight: 24.0 lbs. • UNIT PRICE: \$45.69	• Carton weight: 38.0 lbs. • UNIT PRICE: \$51.91	• Carton weight: 60.0 lbs. • UNIT PRICE: \$103.41
COLOR	PART #	PART #	PART #	PART #	PART #	PART #
ALMOND	25C53P184	40C53P184	60C53P184	C25C53P184	C40C53P184	C60C53P184
BLACK	25C51P100	40C51P100	60C51P100	C25C51P100	C40C51P100	C60C51P100
BLACK BROWN	25C52P193	40C52P193	60C52P193	C25C52P193	C40C52P193	C60C52P193
BLUE	25C53P187	40C53P187	60C53P187	C25C53P187	C40C53P187	C60C53P187
BROWN	25C52P110	40C52P110	60C52P110	C25C52P110	C40C52P110	C60C52P110
BURGUNDY	25C54P185	40C54P185	60C54P185	C25C54P185	C40C54P185	C60C54P185
CAMEL	25C53P191	40C53P191	60C53P191	C25C53P191	C40C53P191	C60C53P191
CHAMPAGNE	25C53P172	40C53P172	60C53P172	C25C53P172	C40C53P172	C60C53P172
COLONIAL BLUE	25C53P165	40C53P165	60C53P165	C25C53P165	C40C53P165	C60C53P165
DARK GRAY	25C53P150	40C53P150	60C53P150	C25C53P150	C40C53P150	C60C53P150
DEEP NAVY	25C53P139	40C53P139	60C53P139	C25C53P139	C40C53P139	C60C53P139
DEEP WATER	25C53P168	40C53P168	60C53P168	C25C53P168	C40C53P168	C60C53P168
FAWN	25C53P140	40C53P140	60C53P140	C25C53P140	C40C53P140	C60C53P140
FOSTER GREEN	25C54P126	40C54P126	60C54P126	C25C54P126	C40C54P126	C60C54P126
HUNTER GREEN	25C53P169	40C53P169	60C53P169	C25C53P169	C40C53P169	C60C53P169
IVORY	25C53P198	40C53P198	60C53P198	C25C53P198	C40C53P198	C60C53P198
LIGHT GRAY	25C53P195	40C53P195	60C53P195	C25C53P195	C40C53P195	C60C53P195
PEACOCK	25C54P118	40C54P118	60C54P118	C25C54P118	C40C54P118	C60C54P118
PEWTER	25C53P178	40C53P178	60C53P178	C25C53P178	C40C53P178	C60C53P178
SANDSTONE	25C53P171	40C53P171	60C53P171	C25C53P171	C40C53P171	C60C53P171
SLATE	25C53P175	40C53P175	60C53P175	C25C53P175	C40C53P175	C60C53P175
SMOKE	25C53P174	40C53P174	60C53P174	C25C53P174	C40C53P174	C60C53P174
SPICE	25C53P167	40C53P167	60C53P167	C25C53P167	C40C53P167	C60C53P167
STEEL BLUE	25C53P177	40C53P177	60C53P177	C25C53P177	C40C53P177	C60C53P177
TOFFEE	25C52P182	40C52P182	60C52P182	C25C52P182	C40C52P182	C60C52P182
	2-1/2" x 20' x .080" Vinyl Wall Base Coils SELF STICK • 6 coils per master carton • Sold in carton units only • UNIT PRICE: \$89.94			4" x 20' x .080" Vinyl Wall Base Coils SELF STICK • 6 coils per master carton • Sold in carton units only • UNIT PRICE: \$119.94		
ALMOND	HC25C53S184			HC40C53S184		
BLACK	HC25C51S100			HC40C51S100		
BROWN	HC25C52S110			HC40C52S110		
DARK GRAY	HC25C53S150			HC40C53S150		
SNOW	HC25C54S161			HC40C54S161		

BUILDING MATERIALS



VINYL STAIR TREADS

Roppe's Vinyl Stair Tread is available in a variety of colors and is engineered for quality, safety and durability. The treads shall conform fully with U.S. Federal Specification RR-T-650C, Composition B, Types 1 and 2.

ROPPE.
Proven. Flooring. Experiences.

COLOR	Light Duty Rib Vinyl Tread, 1/8" p 42"		Light Duty Rib Vinyl Tread, 1/8" p 48"		Light Duty Rib Vinyl Tread, 1/8" p 72"	
	PART #	PART #	PART #	PART #	PART #	PART #
BLACK	42101P100	42111P100	48101P100	48111P100	72101P100	72111P100
BLACK BROWN	42102P193	42112P193	48102P193	48112P193	72102P193	72112P193
BROWN	42102P110	42112P110	48102P110	48112P110	72102P110	72112P110
CHAMPAGNE	42103P172	42113P172	48103P172	48113P172	72103P172	72113P172
COLONIAL BLUE	42103P165	42113P165	48103P165	48113P165	72103P165	72113P165
DARK GRAY	42103P150	42113P150	48103P150	48113P150	72103P150	72113P150
FAWN	42103P140	42113P140	48103P140	48113P140	72103P140	72113P140
LIGHT GRAY	42103P195	42113P195	48103P195	48113P195	72103P195	72113P195
PEWTER	42103P178	42113P178	48103P178	48113P178	72103P178	72113P178
SANDSTONE	42103P171	42113P171	48103P171	48113P171	72103P171	72113P171
SLATE	42103P175	42113P175	48103P175	48113P175	72103P175	72113P175
SPICE	42103P167	42113P167	48103P167	48113P167	72103P167	72113P167
STEEL BLUE	42103P177	42113P177	48103P177	48113P177	72103P177	72113P177
TOFFEE	42102P182	42112P182	48102P182	48112P182	72102P182	72112P182
	Heavy Duty Rib Vinyl Tread, 1/4" p 42" • 6 pieces per carton • Sold in carton units only SQUARE NOSE • Carton weight: 30.0 lbs. • CTN PRICE: \$115.02		Heavy Duty Rib Vinyl Tread, 1/8" p 48" • 6 pieces per carton • Sold in carton units only SQUARE NOSE • Carton weight: 48.0 lbs. • CTN PRICE: \$131.28		Heavy Duty Rib Vinyl Tread, 1/8" p 72" • 6 pieces per carton • Sold in carton units only SQUARE NOSE • Carton weight: 51.0 lbs. • CTN PRICE: \$196.80	
COLOR	PART #	PART #	PART #	PART #	PART #	PART #
BLACK	42121P100		48121P100		72121P100	
BLACK BROWN	42122P193		48122P193		72122P193	
BROWN	42122P110		48122P110		72122P110	
CHAMPAGNE	42123P172		48123P172		72123P172	
COLONIAL BLUE	42123P165		48123P165		72123P165	
DARK GRAY	42123P150		48123P150		72123P150	
FAWN	42123P140		48123P140		72123P140	
LIGHT GRAY	42123P195		48123P195		72123P195	
PEWTER	42123P178		48123P178		72123P178	
SANDSTONE	42123P171		48123P171		72123P171	
SLATE	42123P175		48123P175		72123P175	
SPICE	42123P167		48123P167		72123P167	
STEEL BLUE	42123P177		48123P177		72123P177	
TOFFEE	42122P182		48122P182		72122P182	

WALLBASE

Roppe Corporation

Self-Stick Vinyl Wall Base - 20' L. x 4" W. continuous roll. Made of high-quality vinyl, .080" thick. High-strength adhesive adheres to most clean surfaces. Easy-to-use, simply peel and press into place. Curved toe design for use with either carpet or tile. Satin finish.



Product No.	Mfg. No.	Description	Order Mult.	Weight	Unit Cost
264547-D	HC40C51S100	Black	1/0/6	2.667	21.49 RL
264539-D	HC40C52S110	Brown	1/0/6	5.000	21.49 RL
264520-D	HC40C53S184	Almond	1/0/6	2.667	21.49 RL
264504-D	HC40C54S161	Snow white	1/0/6	2.667	21.49 RL
264490-D	HC40C53S150	Silver gray	1/0/6	2.667	21.49 RL

Franklin

Titebond® Solvent Free Cove Base Adhesive - For the easy installation of rubber and vinyl cove base, this adhesive sets fast, provides a strong grab, and eliminates sagging. Offers excellent adhesion to drywall, wood, plaster, ceramic tile, gypsum wallboard, paneling, concrete, metal, and painted surfaces. Environmentally superior, it is nonflammable, emits no harmful fumes, and cleans up easily with water. Highly water-resistant when dry and freeze/thaw stable. Not designed for continuous submersion. Coverage: 89 linear ft. of 4' cove base using 1/4" bead. 29 oz. cartridge.



Product No.	Mfg. No.	Description	Order Mult.	Weight	Unit Cost
273589-D	3402	29oz Cove Base Adhesive	1/0/12	3.000	7.99 EA

Broan-Nutone

Aluminum Filter - For NY or NV series range hoods. Washable. 10-1/2" x 8-3/4".



Product No.	Mfg. No.	Description	Order Mult.	Weight	Unit Cost
266447-D	BP29	Ny & Nv Aluminum Filter	1/0/12	.053	6.29 EA

BUILDING MATERIALS

Broan-Nutone

Duct-Free NW Series Range Hood - Powerful 2-speed mixed flow fan for efficient air movement. Rocker switches for convenient fingertip control of light and fan. Easy-to-clean baked on acrylic enamel finish. 75W capacity lamp with unbreakable light diffusing lens. Height: 6". Fits cabinets 12" deep or more. Exclusive multi-layer design, microtek duct-free filter traps solid cooking contaminants before air is recirculated into kitchen. For maximum filtration, replace filter every 6 months. Uses replacement filter model No. 41F.



Product No.	Mfg. No.	Description	Order Mult.	Weight	Unit Cost
261068-B	NW3001	30" width, white	0/0/1	12.100	43.99 EA
267414-B	NW3002	30" width, biscuit	0/0/1	12.200	43.99 EA
268560-B	NW3008	30" width, almond	0/0/1	12.100	43.99 EA
262307-C	NW3004	30" width, stainless steel	0/0/1	12.100	89.99 EA

Broan-Nutone

Ducted NV Series Range Hood - Mitered sides allow wider opening of adjacent cabinet doors. Hemmed bottom for easy cleaning. Baked on acrylic enamel finish. 2-speed mixed-flow fan. 10-1/2" x 8-3/4" easy-to-remove washable aluminum grease filter. 3-1/4" x 10" damper/duct connector prevents back drafts. 6" H. x 30" W. Fits cabinets 12" deep or more. 75W capacity lamp with light diffusing lens for bright lighting of cooking surface. Uses replacement filter model No. BP29. Exhaust capacity HVI certified at 160 cfm.



Product No.	Mfg. No.	Description	Order Mult.	Weight	Unit Cost
265019-C	NV3001	White	0/0/1	12.800	54.99 EA
267406-C	NV3002	Biscuit	0/0/1	12.700	54.99 EA
268579-C	NV3008	Almond	0/0/1	12.800	54.99 EA
268275-C	NV3004	Stainless steel	0/0/1	12.800	89.99 EA

Broan-Nutone

Allure™ I Range Hood - Sleek, innovative styling, 30" wide convertible range hood can be installed ducted or nonducted, for easy replacement of older hoods. Allure™ I is 50% quieter than comparable, conventional hoods, with the addition of a noise reducing motor isolation system. A patented axial blade system eliminates smoke and moisture more quietly and effectively. Rocker switch controls with LED *On* indicator operate 2-speed fan and lighting. 2 Par20 halogen bulbs (not included) offer brighter cook top surface lighting with 2 light settings. 4-way convertible, installs 3-1/4" x 10" horizontal and vertical ducted, 7" round vertical ducted, and nonducted. 200 cfm. Aluminum filter model No. BPS1FA30 is included with range hood for ducted installation. For nonducted installation use replacement filter model No. BPSF30 not included with range hood.



Product No.	Mfg. No.	Description	Order Mult.	Weight	Unit Cost
285552-C	QS130WW	White on white	0/0/1	18.000	164.99 EA
285536-C	QS130BC	Biscuit on biscuit	0/0/1	18.000	164.99 EA
285544-C	QS130SS	Stainless steel	0/0/1	18.000	199.99 EA

BUILDING MATERIALS

Broan-Nutone

Quiet Hood™ Range Hood - Convertible 30" wide range hood can be installed ducted or nonducted for easy replacement of older hoods. Quiet Hood™ features a patented air chamber design that significantly reduces noise up to 40% over comparable, conventional hoods. Variable speed control provides effective ventilation for all kitchens. Dual 40W lamps increase light efficiency. Includes nightlight option. (Lamps not included). 4-way convertible, installs 3-1/4" x 10" horizontal and vertical ducted, 7" round vertical ducted, and nonducted. 200 cfm. Aluminum filter model No. BPQTAF is included with range hood for ducted installation. For nonducted installation use replacement filter model No. BPQTF not included with range hood.



Product No.	Mfg. No.	Description	Order Mult.	Weight	Unit Cost
285587-C	QT230WW	White on white	0/0/1	16.100	129.99 EA
285579-C	QT230BC	Biscuit	0/0/1	16.100	129.99 EA
285560-C	QT230SS	Stainless steel	0/0/1	16.100	154.99 EA

Broan-Nutone

Range Hood Filter - Replacement filter for 30" Quiet Hood™ QT series convertible range hoods. Available filters for ducted or nonducted installations. 11-1/4" x 11-3/4".

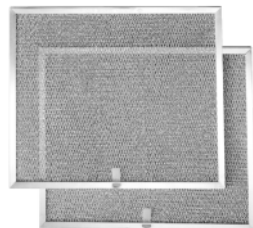

Product No.	Mfg. No.	Description	Order Mult.	Weight	Unit Cost
285633-D	BPQTAF	Ducted installation, aluminum filter	1/0/6	.667	8.49 EA
285625-D	BPQTF	Nonducted installation, charcoal filter	1/0/8	.500	10.99 EA

Broan-Nutone

Range Hood Filter - Replacement filter for 30" Allure™ I (QS) series convertible range hoods. Available filters for ducted or nonducted installations.

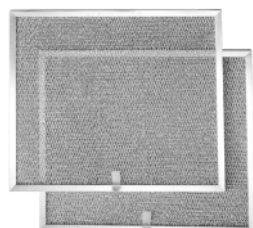

Product No.	Mfg. No.	Description	Order Mult.	Weight	Unit Cost
285668-D	BPS1FA30	Ducted installation, aluminum filter for Allure™ I 30" range hood, 11-7/8" x 14-11/32"	1/0/6	.900	24.99 PK
285641-D	BPSF30	Nonducted installation, charcoal filter for Allure™ I 30" range hood, 10-13/16" x 13-5/16"	1/0/8	.400	27.99 PK

Broan-Nutone

Microtek Duct-Free Filter - Exclusive multi-layer design. Duct-free filter traps airborne particles before air is recirculated back into kitchen. For model No. NP, NW, and NY series range hoods. 10-1/2" x 8-3/4". 1 filter per blister pack.

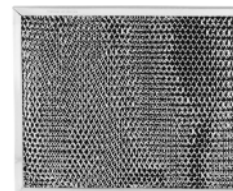

Product No.	Mfg. No.	Description	Order Mult.	Weight	Unit Cost
264635-D	41F	Ductfree Microtek Filter	1/0/6	.083	11.49 EA

Broan-Nutone

Advantage Convertible Series Range Hood - Low profile design offers traditional style and performance. Fully convertible, can be easily installed. 3-1/4" x 10" horizontal/vertical ducted, 7" round ducted, or ductless. Includes powerful 2-speed fan motor with rocker switch controls. 75W cooktop light (bulb not included). Ducted exhaust capacity HVI certified at 180 cfm at 7.0 sones horizontal, 180 cfm at 7.50 sones vertical. Includes model No. RF35 grease filter for ducted installation. For ductless installation must order separately model No. RF34 charcoal odor filter. HVI2100 certified. UL label.



Product No.	Mfg. No.	Description	Order Mult.	Weight	Unit Cost
281190-C	AV1303	White, 29-7/8" W. x 6" H. x 18-3/8" D.	0/0/1	14.000	54.99 EA
269506-C	AV1304	Bisque, 29-7/8" W. x 6" H. x 18-3/8" D.	0/0/1	14.000	54.99 EA
281204-C	AV1305	Almond, 29-7/8" W. x 6" H. x 18-3/8" D.	0/0/1	14.000	54.99 EA
281212-C	AV1308	Stainless steel, 29-7/8" W. x 6" H. x 18-3/8" D.	0/0/1	14.000	98.99 EA
281220-C	AV1363	White, 35-7/8" W. x 6" H. x 18-3/8" D.	0/0/1	17.000	62.99 EA
281239-C	AV1365	Almond, 35-7/8" W. x 6" H. x 18-3/8" D.	0/0/1	17.000	62.99 EA
281247-C	AV1368	Stainless steel, 35-7/8" W. x 6" H. x 18-3/8" D.	0/0/1	17.000	109.99 EA

Air King

Range Hood Filter - Replacement grease range hood filters. Fits Air King models only. Washable. For ducted installations.

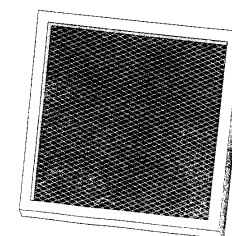

Product No.	Mfg. No.	Description	Order Mult.	Weight	Unit Cost
281344-D	RF35	For Advantage series model No. 150, 160, and Designer series model No. 200 grease filter, 8-7/8" x 10-3/8"	1/0/10	.100	7.49 EA
269549-D	GF01	For Deluxe Quiet series model No. DQ1303, DQ1305, DQ1308	1/0/10	.380	8.79 EA
281360-D	RF40	For Deluxe Quiet series model No. 250, 29-1/4" x 11-3/8"	1/0/5	.200	6.29 EA

VENTING PRODUCTS

Air King

Range Hood Filter - Replacement charcoal range hood filters. Fits Air King models only. For nonducted installations.

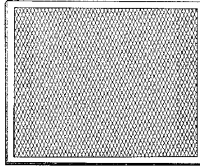

Product No.	Mfg. No.	Description	Order Mult.	Weight	Unit Cost
281336-D	RF34	For Advantage series model No. 150, 160, and Designer series model No. 200 odor filter, 7-3/4" x 7-3/4"	1/0/10	.150	7.49 EA
269530-D	CF01	For Deluxe Quiet series model No. DQ1303, DQ1305, DQ1308	1/0/10	.380	8.79 EA
281352-D	RF39	For Deluxe Quiet series model No. 250, 29-1/4" x 11-3/8"	1/0/5	.400	6.29 EA
281468-D	RF55	For Advantage series model No. 150, 160, and Designer series model No. 200 odor/grease combination filter, 8-7/8" x 10-3/8"	1/0/10	.150	7.99 EA

Nutone

Range Hood Filter - Replacement filter for Nutone RL series range hood. 8-7/16" x 11-1/4" x 3/32" washable aluminum filter.

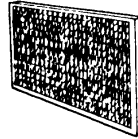

Product No.	Mfg. No.	Description	Order Mult.	Weight	Unit Cost
276383-D	RLSM65	Range Hood Filter	1/0/12	.400	6.99 EA

Nutone

Range Hood Filter - Anti-microbial filter for ductless operation. Replacement filter for Nutone FK series range hood. 8-7/16" x 11-1/4" x 3/8" combination filter.

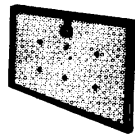

Product No.	Mfg. No.	Description	Order Mult.	Weight	Unit Cost
276391-D	FKM65MP	Range Hood Filter	1/0/12	.400	5.99 EA

Broan-Nutone

Roof Cap - For 3-1/4" x 10" duct or 8" round duct. Spring loaded back draft damper and bird screen. Galvanized steel. Baked enamel, black finish.



Product No.	Mfg. No.	Description	Order Mult.	Weight	Unit Cost
265162-D	634	Black Roof Cap	0/0/1	5.500	28.99 EA

BUILDING MATERIALS

Broan-Nutone

Roof Vent Cap Only - Use with 3" or 4" round duct. Has built-in back draft damper and bird screen. Galvanized steel. Baked enamel, black finish.



Product No.	Mfg. No.	Description	Order Mult.	Weight	Unit Cost
261567-D	636	Black Roof Vent Cap	0/0/1	2.300	14.49 EA



Bathroom and Utility Wall Vent Kit - Complete kit for through-the-wall vent installation. Can be used with either a 3" or 4" fan outlet. Kit includes: 4" white louvered vent, 4" x 5' white, flexible vinyl duct, 2 clamps, and 1-piece of 1" thick adapter foam for 3" to 4" installations. Fan not included.



Product No.	Mfg. No.	Description	Order Mult.	Weight	Unit Cost
266795-D	EXWT	Bathroom Wall Vent Kit	1/0/9	3.583	8.79 EA



Bathroom Fan Vent Kit - Kit contains everything you need to vent both 3" and 4" exhaust fans. Features a low profile exhaust hood with removable collar. The hood has a molded water barrier ring that prevents water from entering. The hood is constructed of high-impact copolymer resin that resists UV rays and extreme temperatures. Kit includes black exhaust hood, 4" x 8' vinyl ducting, 2 clamps, and a 3" to 4" foam adapter ring. Fan not included.



NOTE: Jobs requiring UL listed specifications can order open stock plastic roof exhaust cap model No. RL4P, 4" aluminum duct model No. MFX48H, or Proflex 4" transition duct model No. BT48.

Product No.	Mfg. No.	Description	Order Mult.	Weight	Unit Cost
260622-D	EXRT	Bathroom Fan Vent Kit	0/0/1	2.000	22.49 EA

BUILDING MATERIALS

Lambro Ind.

Bathroom Fan Eave Vent - Fits 4" diameter duct. 6" square flange and 3" long pipe extension. Aluminum. Mill finish.



Product No.	Mfg. No.	Description	Order Mult.	Weight	Unit Cost
264954-D	142	Bathroom Fan Eave Vent	1/0/8	.250	5.49 EA

Broan-Nutone

Wall Cap - For 3-1/4" to 10" duct. Spring loaded back draft damper. Galvanized steel. Baked enamel, black finish.



Product No.	Mfg. No.	Description	Order Mult.	Weight	Unit Cost
265135-D	639	Black Wall Cap	0/0/1	2.900	18.49 EA

Lambro Ind.

Round Transition - Galvanized steel. For standard 3-1/4" x 10" duct.



Product No.	Mfg. No.	Description	Order Mult.	Weight	Unit Cost
265187-D	137	6" diameter	1/0/6	.583	7.99 EA
265206-D	138	7" diameter	1/0/6	2.000	7.99 EA

Lambro Ind.

Elbow - 90°, galvanized steel. For 3-1/4" x 10" duct.

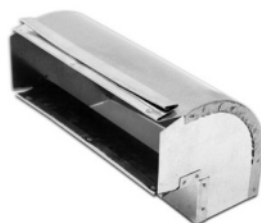

Product No.	Mfg. No.	Description	Order Mult.	Weight	Unit Cost
265153-D	1020	90d Galv Steel Elbow	1/0/6	1.000	7.49 EA

70-70

VENTING PRODUCTS



Flexible Vinyl Ducting - 4" diameter flexible vinyl ducting, white. 2 plastic stretch clamps included.

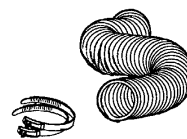

Product No.	Mfg. No.	Description	Order Mult.	Weight	Unit Cost
260826-D	FD48EC	8' long, retail bag	1/0/10	.700	3.99 EA
260606-D	FD45EC	5' long, retail bag	1/0/10	.500	3.29 EA



Flexible Vinyl Ducting - Flexible vinyl ducting, white.



Product No.	Mfg. No.	Description	Order Mult.	Weight	Unit Cost
265448-E	FD48E	4" diameter x 8' L., retail bag	0/0/10	.600	2.79 EA
273333-D	FD420E	4" diameter x 20' L., retail bag	1/0/4	1.750	6.49 EA
265420-E	FD450E	4" diameter x 50' L., bulk pack	0/0/1	5.000	15.79 EA
284890-D	FD38E	3" diameter x 8' L., retail bag, cut case display	1/0/10	.600	2.79 EA
265439-E	FD350E	3" diameter x 50' L., bulk pack	0/0/1	4.000	15.79 EA



Flexible Aluminum Foil Ducting - Laminated aluminum/polyester flexible ducting. Fire-resistant, withstands extreme heat, reducing hazard of flash fire that can be caused by excessive dryer lint build-up or dryer malfunction. Easier to install than rigid aluminum pipe or flexible aluminum metallic ducting. 4" diameter x 50' L. Bulk packed.

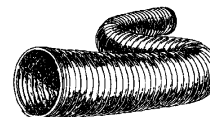

Product No.	Mfg. No.	Description	Order Mult.	Weight	Unit Cost
266558-E	AF450	4"x50' Alum Foil Ducting	0/0/1	4.000	31.49 EA

We can become your single-source supplier on many of the products you currently use!

VENTING PRODUCTS



Aluminum Duct - UL Class O. Flexible, individually bagged.



Product No.	Mfg. No.	Description	Order Mult.	Weight	Unit Cost
270502-D	MF38H	3" diameter x 8' L.	1/0/10	.900	5.49 EA
260130-D	MF48H	4" diameter x 8' L.	1/0/10	1.100	5.99 EA
269980-E	MF58HX	5" diameter x 8' L.	1/0/6	1.517	7.49 EA
268755-D	MF68HX	6" diameter x 8' L.	1/0/4	2.000	8.99 EA
268763-D	MF78HX	7" diameter x 8' L.	1/0/5	2.200	10.49 EA



Louvered Dryer Vent Hood - High-strength, weatherproof plastic hood has louvers that open automatically to exhaust hot air, with less back pressure resistance. Louvers close automatically when dryer stops, shutting out birds and rodents. Nonobstructive, wall hugging design. Provides excellent exhausting capabilities allowing better dryer operating efficiency and lower energy consumption. 4" diameter opening.



Product No.	Mfg. No.	Description	Order Mult.	Weight	Unit Cost
266574-D	LPV4	White	1/0/6	.833	4.79 EA
266566-D	LPV4B	Brown	1/0/6	.833	4.79 EA



Aluminum Vent Hood - For venting dryers. Fully assembled with a 12" tailpipe and flange plate.



Product No.	Mfg. No.	Description	Order Mult.	Weight	Unit Cost
265313-D	PV3AL	3", retail box	1/0/6	.667	4.29 EA
265322-D	PV4AL	4", retail box	1/0/6	1.000	4.79 EA
265331-E	PVB4EAL	4", bulk pack, cut case display	0/0/12	.500	2.99 EA
273481-E	MVB4EAL	4" wide mouth, bulk pack, 12 per carton	0/0/12	.583	3.79 EA

BUILDING MATERIALS



Maxi-Flow Plastic Dryer Vent Hood - Full-diameter tail section. Weatherproof, made of ultraviolet stabilized high-density polyethylene. Over-sized opening (4-3/8" x 4-3/8") exceeds minimal resistance to exhaust flow specified by appliance manufacturers. This allows for better operating efficiency and lower energy consumption. Prepunched mounting holds; no freeze flapper.



Product No.	Mfg. No.	Description	Order Mult.	Weight	Unit Cost
266349-E	MV4	White	1/0/6	1.000	5.79 EA
269662-E	MV4B	Brown	1/0/6	1.000	5.79 EA

Lambro Ind.

Quick Fit Elbow for Dryer - 4" plastic quick fit friction type 90° elbow for use with clothes dryers. Fits on dryer without a clamp. Rubber gasket provides a tight seal and resists heat. Contains 1 plastic elbow and 1 screw type clamp for hose connection.



Product No.	Mfg. No.	Description	Order Mult.	Weight	Unit Cost
275441-D	3003	4" Quick Fit Dryer Elbow	1/0/12	.792	7.99 EA



Replacement Louvered Vent Hood - Weatherproof plastic. Vent size: 5-9/16" x 5-9/16". Carded.



Product No.	Mfg. No.	Description	Order Mult.	Weight	Unit Cost
273465-D	LVHR4W	White	1/0/10	.200	2.49 EA
273473-D	LVHR4B	Brown	1/0/10	.200	2.49 EA

Builder's Best

Galvanized Dryer Vent Hood - Wide mouth, heavyweight, galvanized hood with tailpipe. For venting dryers. Provides efficient air flow and lower energy consumption. Durable construction dryer vent hood resists crushing and weather damage. 4" round opening with flapper; opens, exhausting hot air, and closes, keeping birds and rodents out. Bulk packed, 40 per carton.

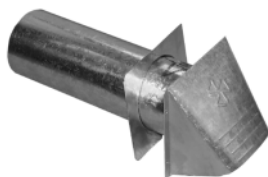

Product No.	Mfg. No.	Description	Order Mult.	Weight	Unit Cost
275824-D	010890	4" Galv Dryer Vent Hood	1/0/40	1.060	4.99 EA



Aluminum Pipe - Heavy-gauge.



Product No.	Mfg. No.	Description	Order Mult.	Weight	Unit Cost
265340-E	P3	3" diameter x 24" L.	1/10/40	.375	2.29 EA
265359-E	P4	4" diameter x 24" L.	1/10/40	.475	2.79 EA



90° Adjustable Elbow - Aluminum.



Product No.	Mfg. No.	Description	Order Mult.	Weight	Unit Cost
265402-E	E3	3" diameter	1/10/50	.160	1.99 EA
265411-E	E4EH	4" diameter	1/10/50	.220	1.99 EA



Dryer Duct Clamp - Adjustable plastic clamp is ideal for use with flexible vinyl ducting. Features a quick release, self locking clasp. Vent size: 3" or 4". Packed 2 clamps per retail bag.

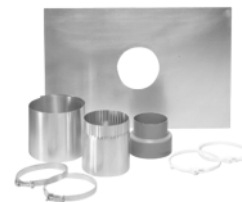

Product No.	Mfg. No.	Description	Order Mult.	Weight	Unit Cost
263508-F	2C234	3-4 Plst Dryr Vent Clamp	1/0/20	.100	1.29 EA



Metal Clamps - Heavy-duty, all metal design. To be used with metal ducting.



Product No.	Mfg. No.	Description	Order Mult.	Weight	Unit Cost
284912-E	2MC3E	3", 2 per pack, retail bag	1/0/20	.150	1.99 EA
265466-F	MC3	3", bulk pack	1/0/50	.100	.99 EA
284920-E	2MC4E	4", 2 per pack, retail bag	1/0/20	.200	1.99 EA
265475-F	MC4	4", bulk pack	1/0/50	.100	.99 EA
260010-E	2MC5E	5", 2 per pack, retail bag	1/0/20	.250	4.29 EA
263753-E	2MC6E	6", 2 per pack, retail bag	1/0/20	.275	5.29 EA
264741-E	2MC7E	7", 2 per pack, retail bag	1/0/20	.300	5.79 EA

Ideal Corp.

Snap Down Dryer Vent Hose Clamp - Zinc-plated. Carbon. No need to disassemble, easy-on, easy-off in 3 simple steps. Slide clamp into position; slip band thru housing; and snap screw down for engagement, then tighten. Vent size: 4". Packed 100 per carton, or 10 clamps per inner pack.

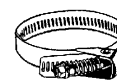

Product No.	Mfg. No.	Description	Order Mult.	Weight	Unit Cost
268506-E	5672053	4" Dryer Hose Vent Clamp	10/0/100	.184	1.79 EA

MIRRORS



Reducer - 4" to 3" adapter to make a 4" vent suitable for any 3" dryer.



Product No.	Mfg. No.	Description	Order Mult.	Weight	Unit Cost
265304-E	RA43	4-3 Alum Reducer	1/0/12	.167	2.29 EA



Increaser - Adapts any 4" dryer to your existing 3" venting system.

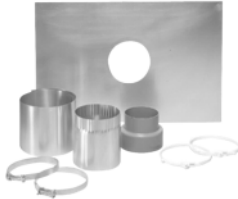

Product No.	Mfg. No.	Description	Order Mult.	Weight	Unit Cost
260032-E	RA34	3-4 Alum Increaser	1/0/12	.167	2.29 EA



Window Plate - 12" x 18" aluminum plate allows for dryer venting through a window. Ideal where creating a hole in the wall is impractical or impossible.

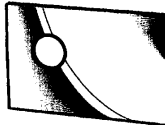

Product No.	Mfg. No.	Description	Order Mult.	Weight	Unit Cost
265368-D	WP1218H	12x18 Alum Window Plate	1/0/25	2.000	3.99 EA

NOTE 1: Model No. R43 and I34 Aluminum Reducer and Increaser permit convenient connection between ducting, pipe or dryer outlets of different diameters. Model No. R43 reduces 4" to 3" diameter. Model No. I34 increases 3" to 4".

BUILDING MATERIALS

Home Decor Innovatns

Plastic Frame Door Mirror - 13" W. x 49" L., rectangle molded, plain edge frame door mirror. 2.5mm, distortion-free mirror. Easy-hang instructions included. (Refer to the 2000 Department for mounting hardware. Must purchase separately.)



Product No.	Mfg. No.	Description	Order Mult.	Weight	Unit Cost
263435-B	20-6130	Walnut (brown)	0/0/10	5.200	9.49 EA
266817-B	20-6190	Black	0/0/10	5.800	9.49 EA
266825-B	20-6230	White	0/0/10	5.800	9.49 EA

Knight Ind.

Bulk Mirror - Frameless, all-purpose mirror. Plain edge. 1/8" thick.

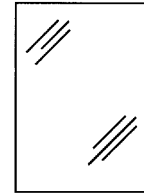

Product No.	Mfg. No.	Description	Order Mult.	Weight	Unit Cost
276588-D	2430PE	24" x 30" x 1/8", mirrors individually boxed	1/0/8	7.640	14.49 EA
276596-C	3036PE	30" x 36" x 1/8", mirrors individually boxed	1/0/6	11.460	20.79 EA
276561-D	1656PE	16" x 56" x 1/8", 8 mirrors per case	0/0/8	9.510	17.49 EA

Knight Ind.

Unframed Wall Mirror - Sterling silver mirror with 1/2" bevel edge.



Product No.	Mfg. No.	Description	Order Mult.	Weight	Unit Cost
263346-C	2430BV	24" x 30" x 1/8"	0/0/1	2.547	24.99 EA
263354-D	2436BV	24" x 36" x 1/8"	0/0/1	9.170	28.49 EA
263362-C	3036BV	30" x 36" x 3/16"	0/0/1	18.230	39.49 EA
263370-C	3636BV	36" x 36" x 3/16"	0/0/1	21.880	44.99 EA
263389-C	3648BV	36" x 48" x 3/16"	0/0/1	29.170	58.79 EA

Knight Ind.

Unframed Door Mirror - 1/8" sterling silver mirror with 1/2" bevel edge. 16" x 56".



Product No.	Mfg. No.	Description	Order Mult.	Weight	Unit Cost
263400-C	1656BV	16x56 Bevel Door Mirror	0/0/1	9.510	28.99 EA

3M

Safety-Walk Anti-Slip Tape - Anti-slip material helps solve costly slips and fall problems before they begin, improves product performance and safety. Mineral coated anti-slip designed for smooth flat surfaces, i.e. floors, steps, ramps, walkways, aerial work platforms, loading docks, athletic areas, and more. Can be cut into any size and shape to benefit product function and aesthetics. Easy-to-apply peel-off backing exposes pressure-sensitive adhesive. Press material into place on any clean, dry surface, and apply pressure. For heavy outdoor use. 60' long. Color: Black.



Product No.	Mfg. No.	Description	Order Mult.	Weight	Unit Cost
280151-E	7731	1" wide	1/3/12	.775	47.40 RL
280178-E	7732	2" wide	1/3/6	1.550	81.00 RL
280186-E	7733	4" wide	1/0/3	3.967	155.40 RL

3M

Safety-Walk Anti-Slip Tape - Anti-slip material helps solve costly slips and fall problems before they begin, improves product performance and safety. Medium textured polymer anti slip designed for use on and around barefoot traffic areas, i.e. pool steps, diving boards, playground equipment, ladders, step stools, travel trailers, and more. Can be cut into any size and shape to benefit product function and aesthetics. Easy-to-apply peel-off backing exposes pressure sensitive adhesive. Press material into place on any clean, dry surface, and apply pressure. For indoor/outdoor use. 60' long. Color: Gray.



Product No.	Mfg. No.	Description	Order Mult.	Weight	Unit Cost
280194-E	7739	1" wide	1/3/12	.775	47.40 RL
280208-E	7740	2" wide	1/3/6	1.550	81.00 RL
280216-E	7741	4" wide	1/0/3	3.967	155.40 RL

3M

Safety-Walk Anti-Slip Tape - Anti-slip material helps solve costly slips and fall problems before they begin, improve product performance and safety. Fine textured polymer anti-slip designed for use on and around barefoot traffic areas, i.e. bathtubs, showers, spa areas, sun decks, boat decks, high chairs, surfboards, and more. Can be cut into any size and shape to benefit product function and aesthetics. Easy-to-apply peel-off backing exposes pressure-sensitive adhesive. Press material into place on any clean, dry surface, and apply pressure. For indoor or marine use. 60' long. Color: White.



Product No.	Mfg. No.	Description	Order Mult.	Weight	Unit Cost
280224-E	7743	1" wide	1/3/12	.775	47.40 RL
280232-E	7744	2" wide	1/3/6	1.550	81.00 RL
280240-E	7745	4" wide	1/0/3	3.967	155.40 RL

Superior Amer Plstcs

Vinyl Carpet Protector - Clear vinyl carpet runner with grippers designed for maximum staying power. Runner lays flat on all types of carpet. Vinyl carpet runners are produced utilizing 89% recycled plastics and plastic additives. 27" wide.



Product No.	Mfg. No.	Description	Order Mult.	Weight	Unit Cost
270660-D	LP-150	150' long, thrift weight ribbed runner, 5.75 oz. weight	0/0/1	52.000	154.99 RL
271357-D	LP6-1	6' long, pre-cut length, thrift weight ribbed runner, 5.75 oz. weight	1/0/12	2.042	6.79 EA
270679-E	MPR-100	100' long, decorative mosaic pattern runner, 8 oz. weight	0/0/1	67.000	194.99 RL

Superior Amer Plstcs

Multi-Grip Deep Pile Carpet Protector - Heavy-duty, clear vinyl carpet runner with grippers for heavy traffic on all types of carpet. Features 625 grippers per square foot for the most secure hold. Decorative classique tile engraved pattern. 10 oz. weight. 27" wide.

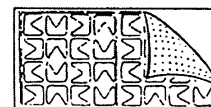

Product No.	Mfg. No.	Description	Order Mult.	Weight	Unit Cost
263427-E	DP-75	75' long	0/0/1	53.000	199.99 RL
271365-D	DP6-1	6' long, pre-cut length	1/0/6	4.167	13.99 EA

Superior Amer Plstcs

Floor-All Hard Floor Protector - Heavy-duty, clear vinyl runner without bottom grippers for all types of hard flooring. Durable vinyl runner holds up to heavy traffic, and holds a tight grip on floor surface. Decorative classique tile engraved pattern. 27" W. x 100' L., 12 oz. weight.

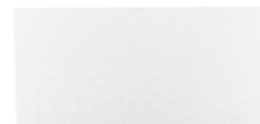

Product No.	Mfg. No.	Description	Order Mult.	Weight	Unit Cost
263419-E	HF-100	27x100 Hrd Fir Protector	0/0/1	50.250	324.99 RL

FLOOR PROTECTION

Superior Amer Plstcs

Corrugated Vinyl Matting - Ribbed vinyl matting for cement, tile, or wood flooring. Flat bottom hugs floors securely. Deep grooves provide a nonslip surface minimizing slips, and trap water, mud, and ice. Ideal for basements, laundry, garage, or work areas. 75' long. Color: Black.

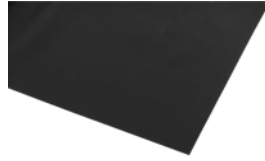

Product No.	Mfg. No.	Description	Order Mult.	Weight	Unit Cost
276510-D	MR270-5	27" wide	0/0/1	59.500	189.99 RL
276529-D	MR360-5	36" wide	0/0/1	68.300	244.99 RL

Surface Shields Inc.

Carpet Shield Protective Film For Carpeting - Clear, self-adhering protective film offering temporary carpet protection for painting, remodeling, moving, model homes, parties, moving, and high-traffic areas. Uniquely formulated adhesive system guarantees absolutely no adhesive transfer when applied for 30 days or less. Special blend of polyethylene is highly resistant to tears or punctures. Reverse wound for easy application.



Product No.	Mfg. No.	Description	Order Mult.	Weight	Unit Cost
273503-D	CS2130W	21" W. x 30' L. roll	1/0/9	1.167	10.99 RL
260037-D	CS2450S	24" W. x 50' L. roll	1/0/20	2.000	14.89 RL
273813-C	CS24200L	24" W. x 200' L., 400 sq. ft. contractor roll	0/0/1	2.000	52.99 RL

Superior Amer Plstcs

E-Z Step Anti-Fatigue Mat - Made of 100% closed cell vinyl foam, 3/8" thick. Makes long standing jobs more comfortable. Ribbed surface traps dirt and minimizes on-the-job accidents with surer footing. Beveled edges reduce risk of tripping and stumbling. Use at service counters, work stations, assembly lines, or anywhere long term standing is required. Color: Black.

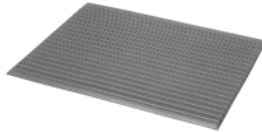

Product No.	Mfg. No.	Description	Order Mult.	Weight	Unit Cost
274658-C	58400	27" x 36"	0/0/1	4.833	21.49 EA
274666-C	58416	36" x 60"	0/0/1	11.500	43.49 EA

Superior Amer Plstcs

Vinyl Stair Treads - 10-1/2" deep, heavy-duty, with bullnose edging. Lip fits over stair edge for a safe, finished look. Easy-to-install with most construction adhesives, nails, or tacks. For indoor use only.

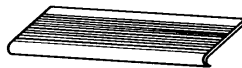

Product No.	Mfg. No.	Description	Order Mult.	Weight	Unit Cost
260746-D	VST18-5	18" wide, black	1/0/36	.583	2.79 EA
260755-D	VST18-6	18" wide, brown	1/0/36	.583	2.79 EA
260764-D	VST24-5	24" wide, black	1/0/36	.778	3.29 EA
260773-D	VST24-6	24" wide, brown	1/0/36	.778	3.29 EA

BUILDING MATERIALS

M-D Building Products

Stair Edging - Protect stairs and stair covering materials. Made of high-quality vinyl. Ribbed surface ensures safer footing. Durable, long wearing for all high-traffic areas. Easy-to-install with adhesive, nails, or screws. Dimensions: 1-3/8" x 1-1/4" x 3'.



Product No.	Mfg. No.	Description	Order Mult.	Weight	Unit Cost
273228-D	29702	Black	0/0/12	.798	4.49 EA
273236-D	29710	Light brown	0/0/12	.798	4.49 EA

W. J. Dennis

Promo Green Indoor and Outdoor Turf - Promotional turf (grass carpet) with black marine back. Great for patios, porches, steps, balconies, gazebos, and more. Withstands all weather conditions and is backed by a 1 year no-fade warranty. Resistant to stains, mold, and mildew. Easy cleaning with vacuum or broom, and/or mild soapy water with clear water rinse. 6' W. x 125' roll.



Product No.	Mfg. No.	Description	Order Mult.	Weight	Unit Cost
270504-B	9PR0609	Green	0/0/1	138.000	348.75 RL
270482-C	9PR0606	Brown tan	0/0/1	185.000	536.25 RL
265867-C	9PR0663	Blue	0/0/1	96.000	536.25 EA
265876-C	9PR0688	Grey	0/0/1	96.000	536.25 EA

W. J. Dennis

Persian Carpet Runner - Designed for residential indoor use. Gelfoam anti-skid backing lays flat and secure. Does not require gluing. Ribbed pattern with plain striped borders. 26" W. x 100' L.



Product No.	Mfg. No.	Description	Order Mult.	Weight	Unit Cost
278963-D	HGD0027	Charcoal (dark gray)	0/0/1	69.150	219.99 RL
278971-D	HGN0027	Green	0/0/1	69.150	219.99 RL
278998-D	HTA0027	Taupe	0/0/1	69.150	219.99 RL
281425-D	HRA0027	Raspberry	0/0/1	69.150	219.99 RL
273155-D	HGR0027	Gray	0/0/1	45.000	219.99 RL
273678-D	HBL0027	Blue	0/0/1	45.000	219.99 RL

Carpenter Co.

Titan 1/4" Carpet Cushion - An 8 lb. cushion for use under commercial or berber carpets. Rated for heavy traffic. FHA approved. Roll size: 6' W. x 60' L. 40 sq. yd. per roll.

Product No.	Mfg. No.	Description	Order Mult.	Weight	Unit Cost
288438-C		1/4" 8lb Titan Cushion	1/0/5	58.000	159.99 RL

Carpenter Co.

Magic 7/16" Carpet Cushion - A 6 lb. cushion that is the standard in the residential carpet industry. Recommended when offering an installed price with pad. FHA approved. Roll size: 6' W. x 45' L. 30 sq yd. per roll.

Product No.	Mfg. No.	Description	Order Mult.	Weight	Unit Cost
288446-C		7/16" 6lb Magic Cushion	1/5/25	54.000	144.99 RL

Carpenter Co.

Odyssey Deluxe 15/32" Carpet Cushion, Odor-Eaters Treated

- An 8 lb. cushion treated with Odor-Eaters technology. Rated heavy traffic. Ideal for hallways and stairs. Odor-Eaters technology provides comprehensive odor and stain control in both carpet and carpet cushion. Odor-Eaters carpet cushion will continuously and permanently eliminate even the most offensive odors and pet stains if a spill saturates the carpet backing. Odor-Eaters technology is patented and Odor-Eaters cushion carries a *Life Of The Home* warranty. Meets carpet manufacturer's no-mat/no-crush warranties. FHA approved. Roll size: 6' W. x 45' L. 30 sq. yd. per roll.

Product No.	Mfg. No.	Description	Order Mult.	Weight	Unit Cost
288454-C	CSHN	15/32 8lb Carpet Cushion	1/0/5	54.000	244.99 RL

Carpenter Co.

Odor-Eaters Odor And Stain Remover For Carpet - Use in conjunction with Odor-Eaters treated carpet cushion. Specially formulated to remove odors and stains from urine, feces, blood, dirt, and grass. Also effective on common household stains such as juice, baby formula, milk products, and food stains. 32 oz. spray bottle.

Product No.	Mfg. No.	Description	Order Mult.	Weight	Unit Cost
288462-C		32oz Odor/stain Remover	1/0/12	2.417	14.49 EA



Do it@ Carpet Tape - Double coated plastic. Recommended for indoor use only. Use to secure floor mats, area rugs or kitchen and bathroom carpets. 1-1/2" wide.



Product No.	Mfg. No.	Description	Order Mult.	Weight	Unit Cost
264626-E	HR1DI	12' roll	1/0/12	.385	2.49 EA
268025-E	HR2DI	42' roll	1/0/12	.167	3.79 EA



Do it Best® Cloth Carpet Tape - Recommended for indoor use for superior carpet installations. Adheres to almost any flooring surface. Ideal for securing kitchen and bathroom carpeting. 1-1/2" wide.



Product No.	Mfg. No.	Description	Order Mult.	Weight	Unit Cost
265901-E	MB3DB	12-1/2' roll	1/0/12	.250	3.99 EA
265910-D	MB1DB	42' roll	1/0/12	.500	7.79 EA



Do it Best® Turf Tape - A tough, high-adhesion and waterproof woven glass cloth carpet tape. Used for artificial turf, felt or foam backed carpeting and jute backed carpeting. Designed for outdoor use around swimming pools and on patios and terraces. Also for indoor use in basements, lower level family rooms and other areas where moisture is a problem.



Product No.	Mfg. No.	Description	Order Mult.	Weight	Unit Cost
262682-D	TG1DB	1-1/2" W. x 42' roll	1/0/12	.451	7.99 EA
262995-D	TG2DB	2" W. x 75' roll	1/0/12	1.083	18.49 EA



Carpet Seaming Tape - No heat required for use. Simply butt carpet edges together and press firmly into aggressive adhesive on tape. Fast, easy and professional results. 3-3/4" W. x 15' L.



Product No.	Mfg. No.	Description	Order Mult.	Weight	Unit Cost
272663-E	FC-15	3-3/4x15 Crpt Seam Tape	1/0/12	.750	7.29 EA

NONSLIP RUGS



Indoor Carpet Tape - Easy-to-apply, long lasting, moisture-resistant vinyl tape. High-tack adhesive on both sides. Stays put even in high-traffic areas. Holds rugs and carpets securely under doors. Recommended for indoor use. 1-1/4" W. x 150" roll.



Product No.	Mfg. No.	Description	Order Mult.	Weight	Unit Cost
272981-E	CT1010	1-1/4x150 Indr Crpt Tape	1/0/12	.117	4.49 EA



Scotch® Double-Sided Carpet Tape - Use for holding foam and synthetic-backed carpets to a variety of floor surfaces including ceramic, vinyl, and wood. For indoor use on smooth surfaces. 2" x 36 yd. (1296") roll.



Product No.	Mfg. No.	Description	Order Mult.	Weight	Unit Cost
273007-D	345PQ	2x36yd Dbl Side Crp Tape	1/0/12	1.200	18.49 EA

MSM Industries

Rug-Stop Nonslip Rug Pad - Superior grip strength keeps rugs from slipping and sliding on hardwood floors or any hard surface. Made from polyester fabric coated with high-grade vinyl compound. Rug-Stop is fire-retardant and moth-proofed and can be custom cut to fit any rug with household scissors. Treated with antimicrobial to inhibit the growth of odor causing bacteria, mold, and mildew. Can be easily cleaned with mild detergent. Guaranteed to maintain its nonslip properties for 10 years with proper maintenance.



Product No.	Mfg. No.	Description	Order Mult.	Weight	Unit Cost
274925-D	R2X4	2' x 4'	1/0/20	.500	3.99 EA
274933-D	R4X6	4' x 6'	1/0/20	1.000	10.79 EA
274941-D	R6X9	6' x 9'	1/0/10	3.300	22.49 EA

MSM Industries

Magic-Stop Nonslip Rug Pad - Made for use under any size rug and over top of carpet. Has a permanent self-contained dry adhesive that locks rugs in place on top of carpet while laying flat. Dry adhesive will not transfer to the rug or carpet when removed. Magic-Stop is fire-retardant and moth-proofed and can be custom cut to fit any rug with household scissors. Treated with antimicrobial to inhibit the growth of odor causing bacteria, mold, and mildew. Guaranteed to maintain its nonslip properties for 10 years with proper maintenance.

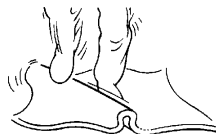

Product No.	Mfg. No.	Description	Order Mult.	Weight	Unit Cost
274984-D	M2X4	2' x 4'	1/0/20	.800	6.79 EA
274992-D	M4X6	4' x 6'	1/0/10	1.400	19.49 EA
275026-D	M6X9	6' x 9'	1/0/6	3.333	42.99 EA

BUILDING MATERIALS

Thoro Prod/Unicoat Sales

Waterplug - Stops running water instantly. Nonshrinking; expands as it sets and won't pull away from edges of patch. Will set up under water. Sets fast: 3-5 minutes. Exceptional structural strength. Dry powder form, just add water. Easy-to-mix and put in place; requires no special equipment. Nontoxic when set. Nonmetallic; will not rust out or deteriorate. 1 lb. of water plug will seal running water out of a crack 3/4" D. x 3/4" W. x 30" L. Metal pail.



Product No.	Mfg. No.	Description	Order Mult.	Weight	Unit Cost
263066-D	T5001	2-1/2 lb.	1/0/12	2.500	6.99 PL
268114-D	T5002	10 lb.	1/0/4	10.000	16.49 PL
261475-C	T1663	50 lb.	0/0/1	50.000	73.99 PL

Thoro Prod/Unicoat Sales

Super Thorseal - Not a paint, a heavy, cement base, waterproof coating for concrete or masonry. Harder than the wall itself. Fills and seals pores and voids, assures complete protection against water penetration. Dry powder form, just add water. Color: White. Can be painted with 100% acrylic paint. Coverage for ordinary water conditions: 2 lb. per sq. yd. base coat, 1 lb. per sq. yd. second coat. Metal pail. 35 lb.



Product No.	Mfg. No.	Description	Order Mult.	Weight	Unit Cost
261505-C	T5010	35lb Wht Super Thorseal	1/0/36	35.000	39.99 PL

Thoro Prod/Unicoat Sales

Thorseal - A heavy, cement base, waterproof coating packaged in dry powder form which can be mixed with water and applied with a coarse fibred brush. For use on concrete, stone, brick or block, interior and exterior, above or below grade applications. Exceptional filling qualities assure complete sealing of masonry. Breathable, prevents build-up of water vapor which causes blistering, flaking and peeling of paint films and other nonbreathing coatings. Can be painted with 100% acrylic paint. Compatible to concrete and masonry, actually becomes part of the wall. Can be used in cisterns. Meets Federal Specifications. Coverage for maximum waterproofing above grade 2 lb. per sq. yd. base coat, 1 lb. per sq. yd. second coat. 50 lb. polyethylene lined bags.



Product No.	Mfg. No.	Description	Order Mult.	Weight	Unit Cost
267198-C	T4002	White	1/0/50	50.000	37.99 BG
267171-B	T1018	Gray	1/0/50	50.000	31.99 BG

BUILDING MATERIALS

BUILDING MATERIALS

CONCRETE SEALERS/PATCHING

QUIKRETE

Hydraulic Water-Stop Cement - Stops flowing water in 3 to 5 minutes. Nonshrinking; will set up under water. Exceptional structural strength. Dry powder form, just add water. Easy-to-mix and put in place; requires no special equipment. Nontoxic when set. Nonmetallic; will not rust out or deteriorate. Perfect for plugging leaks in basement walls, swimming pools (underwater set), cisterns, fountains, walls, and chimneys.



Product No.	Mfg. No.	Description	Order Mult.	Weight	Unit Cost
264092-C	1126-11	10 lb. pail	1/4/36	10.000	13.49 PL
264109-C	1126-20	20 lb. pail	1/0/60	.333	23.99 PL

Thoro Prod/Unicoat Sales

Acryl® 60 - A special formulation of acrylic polymers and modifiers, designed for use as an additive for Portland cement mixes to improve adhesion and mechanical properties. Cement mixes prepared with Acryl 60 are hard, tough, fast curing; possess good resistance to chemicals, and are suitable for exterior and interior use. Use as a bonding agent admixtures for ThoroSeal. When used with ThoroSeal, use 1 part Acryl® 60 and 3 parts water.



Product No.	Mfg. No.	Description	Order Mult.	Weight	Unit Cost
261513-C	T1668	Quart bottle	1/0/8	2.125	12.49 EA
266396-C	T1669	Gallon bottle	1/0/4	8.625	29.99 EA

Thoro Prod/Unicoat Sales

Thorocrete - A 1-component, acrylic modified, cement base patching and resurfacing material for concrete and masonry. Ready-to-use; just add water. Self-bonding, easy-to-apply, quick setting. It possesses durability, has excellent bond to clean, structurally sound concrete, good color retention and is self-curing. Used for: Resurfacing concrete floors, driveways, and sidewalks. 40 lb. will cover 40 sq. ft. 1/8" thick; 20 sq. ft. 1/4" thick, or 10 sq. ft. 1/2" thick.

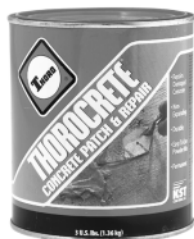

Product No.	Mfg. No.	Description	Order Mult.	Weight	Unit Cost
264830-D	T5022	3 lb. metal pail	1/0/12	3.000	5.29 PL
263182-C	T5020	12 lb. metal pail	1/0/4	12.000	13.49 PL
263915-C	T5021	25 lb. metal pail	0/0/1	25.000	19.99 PL
263191-C	T1786	40 lb. bag	1/0/80	40.000	24.99 BG

Elmer's Prod.

Probond® Concrete Bonder - Professional-strength adhesion promoter that bonds old concrete and new concrete for stronger, more reliable repairs. Suitable for concrete, stucco, plaster, or similar materials, strengthens bond between layers. Weather-resistant for indoor/outdoor use. Gray color blends with concrete. Environmentally friendly, easy-to-use, easy to clean up.



Product No.	Mfg. No.	Description	Order Mult.	Weight	Unit Cost
278742-D	E862	Quart bottle	1/0/6	2.583	7.99 EA
278750-C	E863	Gallon	1/0/2	10.000	23.49 EA

Hartline Prod.

Rockite Fast Setting Cement - Expands as it sets, never comes loose, never shrinks. Mixes with water only, applied cold, sets stronger than concrete in 1 hour. Good for all interior and exterior DIY jobs. Use to anchor bolts, screws, railing, etc. Use for patching concrete and brick. Use for feathering light cracks and gaps, etc. Dries off-white. Packed in plastic bags within carton.

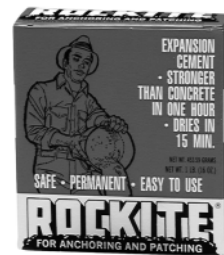

Product No.	Mfg. No.	Description	Order Mult.	Weight	Unit Cost
270539-D	10001	1 lb. box	1/12/1200	1.250	2.29 EA
270548-D	10006	5 lb. box	1/10/480	5.400	9.29 EA
263217-D	10010	10 lb. plastic pail	1/4/120	10.750	17.79 EA
260894-D	10025	25 lb. carton	1/0/64	26.000	34.99 EA
261084-D	10051	50 lb. plastic pail	1/0/24	52.000	67.99 EA

Maccourt Products

Concrete Mix Tub - Black color, heavy-duty plastic. Can be used for mixing concrete, changing oil, pet bathtub, storage container, flowers and vegetables. 26" x 20" x 6".



Product No.	Mfg. No.	Description	Order Mult.	Weight	Unit Cost
263011-C	AT2606	Concrete Mix Tub	1/0/12	2.250	7.79 EA

CONCRETE SEALERS/PATCHING

Maccourt Products

All-Purpose Super Tub - 1001 uses. Makes indoor/outdoor projects simpler. Heavy-duty plastic. Tub size: 36" x 24" x 8". 4 cu. ft. capacity. Black color. Can be used for wallpapering, hauling wood, lawn clean up, bathing large dogs, mixing concrete, plus more.



Product No.	Mfg. No.	Description	Order Mult.	Weight	Unit Cost
266086-C	ST3608	All-purpose Supertub	1/0/6	6.000	22.99 EA

Homax Corp.

Floor Patch And Level - Premixed and ready-to-use, saves time.

Fills cracks, seams, holes, and joints in wood, also fills and levels concrete. Prepares floors for new coverings, ceramic or vinyl tile, rugs, laminate or wood flooring, sheet vinyl, and more. Can be troweled and feathered to a smooth surface. Easy-to-spread and fast setting. Dries hard and ready in 4 to 6 hours for tile and flooring. Interior and exterior use. Coverage per gallon: 12 to 16 sq. ft. at 1/8".



Product No.	Mfg. No.	Description	Order Mult.	Weight	Unit Cost
263360-D	2708	Quart	1/0/6	4.083	9.29 EA
263397-D	2709	Gallon	1/0/4	15.500	26.49 EA

G. E. Silicone Prod.

Acrylic Mortar Patch - For repairing cracks in brick, block or stone walls. Guns easily into narrow and odd shaped crevices. Can be painted with latex or oil base paints. 11 oz. size. Easy clean up.



Product No.	Mfg. No.	Description	Order Mult.	Weight	Unit Cost
262325-C	GE14225	11oz Acrylic Mortar Patch	1/0/12	1.000	4.49 EA

BUILDING MATERIALS

Henkel Corp/ OSI

PL® Polyurethane Self-Leveling Concrete Crack Sealant - 1-component polyurethane self-leveling sealant used in

contraction and expansion joints in sidewalks, pavements, decks, or other concrete structures where abrasion and puncture resistance as well as elongation and recovery properties are required. Flexible, long-lasting seal resists deterioration caused by weather, stress, movement, traffic, and water. Ideally suited for applications exposed to pedestrian and vehicular traffic. Not intended for use in swimming pools or areas subject to high heel traffic. Maximum joint depth is 3/8". Substrate must be absolutely dry or bubbling may result. Immediate clean up with xylene. Shelf life: 6 months. Color: Limestone gray.



Product No.	Mfg. No.	Description	Order Mult.	Weight	Unit Cost
265047-C	P77913125	10.2 oz. cartridge	1/0/12	1.223	6.79 EA
287520-C	P73913145	28 oz. cartridge	1/0/12	2.000	15.49 EA

Henkel Corp/ OSI

Polyurethane Concrete And Masonry Sealant -

1-component polyurethane sealant for sealing cracks or gaps in concrete or masonry structures. Bonds with most masonry materials that are structurally sound and properly prepared. Flexible, long-lasting seal resists deterioration caused by weather, stress, movement, water, and many chemicals. Color: Concrete gray. 10.2 oz. cartridge.



Product No.	Mfg. No.	Description	Order Mult.	Weight	Unit Cost
276251-D	P73263125	10.2 PI Cncr Crk Sealant	1/0/12	.667	6.79 EA

3M

Horizontal Concrete Repair - Self-leveling urethane that expands

and contracts for durability. Dry to touch in as little as 5 minutes, and can be sanded in 15 minutes and painted within 1 hour. Self-leveling urethane flows smoothly into cleaned cracks and gaps and it hardens to any depth without cracking or shrinking. It is solvent-free and can be applied with a common caulking gun. This product can also be used to set anchors in concrete floors or other horizontal surfaces. Interior and exterior use (well ventilated area). 8.4 oz. tube covers 2 to 20 linear ft. depending on the width and depth of the cracks. Color: Dark gray.



Product No.	Mfg. No.	Description	Order Mult.	Weight	Unit Cost
267525-C	600	8.4oz Dgry Rpr Concrete	1/0/6	1.034	35.99 EA

Anaerobics

3M™ Scotch-Weld™ Threadlocker

3M™ Scotch-Weld™ Threadlockers are one-component anaerobic adhesives that cure and seal threaded assemblies that meet a wide range of applications to prevent vibration loosening and/or leakage. All products provide excellent vibration, corrosion and shock resistance. Engineered to provide different strengths, temperatures, nut/bolt sizes and other requirements, these threadlockers allow removal and meet various selections depending on the specific application.



UPC Number	ID	Size	Color	Case Qty	Units
00-048011-56798-3	3493	10 mL	Purple	5	EA
00-048011-57300-7	3493	50 mL	Purple	5	EA
00-048011-57301-4	3493	250 mL	Purple	4	EA
00-048011-57304-5	3494	10 mL	Blue	5	EA
00-048011-57305-2	3494	50 mL	Blue	5	EA
00-048011-57306-9	3494	250 mL	Blue	4	EA
00-048011-57309-0	3495	10 mL	Red	5	EA
00-048011-57310-6	3495	50 mL	Red	5	EA
00-048011-57311-3	3495	250 mL	Red	4	EA
00-048011-57312-0	3496	10 mL	Red	5	EA
00-048011-57314-4	3496	50 mL	Red	5	EA
00-048011-57315-1	3496	250 mL	Red	4	EA
00-048011-57316-8	3497	10 mL	Red	5	EA
00-048011-57318-2	3497	50 mL	Red	5	EA
00-048011-57319-9	3497	250 mL	Red	4	EA
00-048011-57320-5	3498	10 mL	Green	5	EA
00-048011-57322-9	3498	50 mL	Green	5	EA
00-048011-57323-6	3498	250 mL	Green	4	EA

Concrete Repair Products

3M™ Concrete Repair 600, Self-Leveling

Used as a horizontal grade repair material and adhesive for numerous substrates such as concrete, ceramic, wood, metal and glass.



UPC Number	Size	Color	Desc	Case Qty	Units
00-021200-56602-8	50 mL	Gray	Syringe	12	EA
00-021200-96596-8	8.4 oz	Gray	Cartridge	6	CQ

Concrete Repair Products, cont'd

3M™ Concrete Repair DP600 Gray, Non-Sag

Rapid setting two-component polyurethane.



UPC Number	Size	Color	Desc	Case Qty	Units
00-021200-56603-5	12 oz	Gray	Cartridge	6	CQ

3M™ Concrete Repair DP600 Gray, Self-Leveling

Repair of cracks or spalls and setting anchors in floor or horizontal surfaces.



UPC Number	Size	Color	Desc	Case Qty	Units
00-021200-56599-1	12 oz	Gray	Cartridge	6	CQ

3M™ Control Joint Sealant DP5106 Gray, Self-Leveling

Rapid setting two-component polyurethane for control joints.



UPC Number	Size	Color	Case Qty	Units
00-021200-56611-0	12 oz	Gray	6	CQ

3M™ Expansion Joint Sealant DP5105

Rapid setting two-component polyurethane for expansion joints.

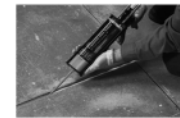

UPC Number	Size	Color	Desc	Case Qty	Units
00-021200-56618-9	12 oz	Gray	Self-Leveling	6	CQ

3M Supply House

Concrete Repair Products, Concrete Repair Accessories

3M™ Fast-Set Repair Kit, Non-Sag 6701-1

3M™ Fast-Set Repair Kit, Non-Sag

UPC Number	Case Qty	Units
00-021200-96326-1	1	KT

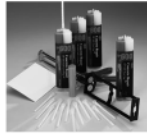

3M™ Fast-Set Repair Kit, Self-Leveling 6702-1

3M™ Fast-Set Repair Kit, Self-Leveling.

UPC Number	Case Qty	Units
00-021200-96327-8	1	KT



3M™ Manual Dispenser

Manual dispenser for concrete repair and urethane products.



UPC Number	ID	Size	Case Qty	Units
00-021200-96200-4	4943	12 oz	1	EA

3M™ Scotch-Weld™ EPX™ Plus II Applicator W 2:1 and 1:1 Plunger

This Plunger is for the Scotch-Weld™ EPX™ Plus II Applicator. The Scotch-Weld™ EPX™ Plus II Applicator is used to Dispense 3M™ Scotch-Weld™ Adhesives in Duo-Pak Cartridges. The applicator is a low-cost portable, self contained metering, mixing and dispensing machine that simultaneously meters and mixes two-part adhesives as the material is applied.



UPC Number	Size	Case Qty	Units
00-021200-50004-6	50 mL	10	EA

Contact Adhesive Products, Fastbond™

3M™ Fastbond™ Contact Adhesive 30NF

Water-dispersed, high strength contact adhesive. Has high coverage, a long bonding range, and good heat resistance.



UPC Number	Size	Color	Desc	Case Qty	Units
00-021200-21185-0	1 qt	Green	Bulk	12	QT
00-021200-21180-5	1 qt	Neutral	Bulk	12	QT
00-021200-21186-7	1 gal	Green	Bulk	4	GA
00-021200-21181-2	1 gal	Neutral	Bulk	4	GA
00-021200-21187-4	5 gal	Green	Pail	5	GA
00-021200-21182-9	5 gal	Neutral	Pail	5	GA

3M™ Fastbond™ Insulation Adhesive 49

3M™ Fastbond™ Insulation Adhesive 49 is a water-based, high solids, fast tacking, pressure sensitive adhesive.



UPC Number	Size	Color	Desc	Case Qty	Units
00-021200-45163-8	5 gal	Clear	Pail	5	GA

Duct Sealers

3M™ Scotch-Seal™ Duct Sealer 900

An extremely smooth, easy handling knife or caulking grade sealant for sealing medium and high pressure heating and air conditioning ducts.



UPC Number	Size	Desc	Case Qty	Units
00-021200-87991-3	1/10 gal	Cartridge	12	CQ

Epoxy Adhesives

3M™ Scotch-Weld™ Epoxy Adhesive DP100

A very clear, fast setting, room temperature curing, two-part adhesive for bonding a variety of materials, such as many metals, ceramics, wood and many plastics.



UPC Number	Size	Color	Case Qty	Units
00-021200-22648-9	1.7 oz	Clear	12	KT

3M Supply House



Mortar Repair - Use for tuck-pointing and sealing mortar joints in brick and block surfaces. Also repairs cracks and gaps in concrete or masonry structures. Cartridge designed with square applicator tip for mortar joints. Use in standard caulking gun. Available in 10 oz. cartridge tube. Color: Gray.



Product No.	Mfg. No.	Description	Order Mult.	Weight	Unit Cost
286524-D	860021	10oz Mortar Repair	1/0/12	.667	4.79 EA

Henry, W.W. Co.

348 CeMastic™ Universal Tile Setting Adhesive - A portland cement based tile adhesive capable of setting almost any type of tile, including porcelain, glass, mosaic, fully vitrified, semi vitrified, and nonvitreous tile, quarry tile, and natural stone (not moisture sensitive such as marble). (For marble tile installations use Henry 316 MarbleFlex™ Thin-Set Mortar, model No. FP00316412.) Mix only with water to a creamy, smooth mastic consistency. CeMastic™ adhesive combines the bonding power of a latex modified thin-set with the application ease of a mastic adhesive. Bonds to wood, concrete backer board, concrete, masonry, drywall, sheet vinyl, terrazzo, ceramic tile, plastic laminates, and cut back adhesive residue. Approximately 20 minutes open time, depending on the substrate and job site conditions. Dries fast, grout in as little as 3 hours. 7.5 lb. box will cover 60 sq. ft. when applied with a 5/32" D. x 3/16" W. V-notched trowel, or 25 sq. ft. when applied using a 1/4" x 1/4" x 1/4" square notched trowel. Ideally suited for all interior tile installations including floor, walls, and countertops. Water-resistant. Do not expose to freezing. Use clean, damp cloth for clean up. If material dries, use mechanical means to remove. 7.5 lb. box. Color: Off white.



Product No.	Mfg. No.	Description	Order Mult.	Weight	Unit Cost
265778-B	FP00348407	7.5 Cemastic TI Adhesive	1/0/4	7.500	21.49 BX

Henry, W.W. Co.

316 MarbleFlex™ Fast Setting Thinset Mortar - A portland cement based thinset mortar for setting of floor and wall tiles for interior applications. Due to its self-drying portland cement formulation, MarbleFlex™ will not contribute moisture to marble or stone tile, making it suited for use with moisture-sensitive tile and stone. The quick drying formula allows tile and stone to be grouted in only 2 hours. For use with marble (including black and green marble), granite, stone tile, ceramic tile, mosaics, and pavers. For porcelain and nonabsorbent tiles use Henry 348 CeMastic™ Universal Tile Setting Adhesive (refer to model No. FP00348407). MarbleFlex™ bonds to concrete, concrete backer board units, masonry, cement terrazzo, drywall, and other common building surfaces on interior floors, walls, and countertops. Easy-to-mix, just add water. 12.5 lb. will cover 19 to 22 sq. ft. when using a 1/4" x 1/4" x 1/4" square notched trowel, or 16 to 19 sq. ft. using a 1/4" x 3/8" x 1/4" square notched trowel. Do not expose to freezing. Use clean, damp cloth for clean up. If material dries, use mechanical means to remove. 12.5 lb. box.



Product No.	Mfg. No.	Description	Order Mult.	Weight	Unit Cost
265787-B	FP00316412	12.5lb Marbleflex Mortar	1/0/4	12.500	17.99 BX

Custom Building Prod.

LevelQuik™ Rapid Setting Self-Leveling Underlayment

- A Portland cement based, pourable, self-leveling, underlayment which requires no latex additive, only water. No troweling necessary, LevelQuik™ flows and seeks its own level. Levels floors prior to installing ceramic tile, carpet, resilient flooring, wood flooring, etc. Apply over concrete, cement backer board, ceramic tile, brick, pavers, terrazzo, marble, and plywood. Not recommended over hardwood or parquet floors. Recommended interior use and when ambient temperature is over 50° F. Cure time: 12 to 16 hours. Coverage: One 50 lb. bag will cover approximately 40 sq. ft. at 1/8" thickness. Packaging: 50 lb. bag.

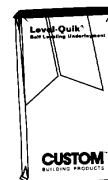

Product No.	Mfg. No.	Description	Order Mult.	Weight	Unit Cost
267864-D	LQ50	50lb Bag Level-quick	1/0/50	53.000	45.49 BG

Custom Building Prod.

LevelQuik™ Concentrated Latex Primer

- A concentrated latex primer/sealer that seals porous substrates. Enhances bond of level quick self-leveling underlayment and other cementitious toppings. Use as a primer/sealer over concrete, cement backer board, ceramic tile, brick, pavers, terrazzo, marble, or plywood. Not recommended over hardwood or parquet floors, existing vinyl, sheet goods, plastic, or metal surfaces. Apply above temperature of 45° F. 1 gallon covers approximately 300 to 500 sq. ft. depending on porosity of substrate. 1 gallon bottle.



Product No.	Mfg. No.	Description	Order Mult.	Weight	Unit Cost
267856-D	CP1	Gal Lev/quick Ltx Primer	1/0/4	8.500	32.99 GAL

CONCRETE SEALERS/PATCHING



Webpatch™ 90 - General-purpose Portland cement based floor leveling product for concrete and masonry surfaces. Ideal for patios, sidewalks, garages, and for preparing surfaces prior to the installation of finished flooring products such as tile, wood, vinyl sheet goods, carpeting, or vinyl floor tile. Use/mix with DAP concrete bonding additive for maximum adhesive results. Color: Off white.



Product No.	Mfg. No.	Description	Order Mult.	Weight	Unit Cost
263567-C	10314	4 lb. tub	1/0/6	4.900	4.29 EA
263575-D	63050	25 lb. bag	1/0/96	25.000	15.99 EA



Concrete Floor Leveler - General-purpose Portland cement based floor leveling product for concrete, masonry, and wood subfloors. Ideal for patios, sidewalks, garages, and for preparing surfaces prior to the installation of finished flooring products such as tile, wood, vinyl sheet goods, carpeting, or vinyl floor tile. Use/mix with DAP concrete bonding additive for maximum adhesive results. Interior or exterior use. Color: Gray.



Product No.	Mfg. No.	Description	Order Mult.	Weight	Unit Cost
288403-D	10414	5 lb. box	1/0/6	4.900	6.99 EA
270091-D	10416	25 lb. bag	1/0/96	27.000	15.79 EA

BUILDING MATERIALS

Custom Building Prod.

Premium Plus™ Thin-Set Mortar - Contractor Preferred smoother consistency, longer open time, and more coverage per square foot than Master-Blend™ Thin-Set Mortar. Dry-set mortar formulated of Portland cement modified with self-curing, water-retentive, adhesive chemicals and fillers. For interior or exterior use. Use to bond ceramic, mosaic and quarry tiles, cement tile, precast terrazzo, natural stone, marble, and mini-brick to concrete substrates, masonry, gypsum wallboard, wonderboard® backer boards. If extra high-strengths are desired add acrylic mortar admix (model No. AMA3 and AMA1). Not recommended for use over hardwood, parquet or vinyl flooring, or their adhesive residue, metal, fiberglass, particle board, Luan plywood, or lightweight concrete. Approximately 100 to 110 sq. ft. per 50 lb. when applied with 1/4" x 1/4" square notched trowel. Pot life: 2 hours. Allow to cure 24 to 72 hours before grouting. Clean up immediately with water. 50 lb. bag.

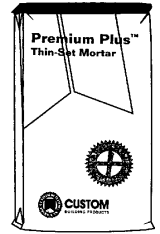

Product No.	Mfg. No.	Description	Order Mult.	Weight	Unit Cost
270318-D	PPTSW50	White	1/0/50	50.000	21.49 BG
271373-D	PPTSG50	Gray	1/0/50	50.000	17.99 BG

Custom Building Prod.

Master-Blend™ Thin-Set Mortar - High-strength thin set mortar for interior or exterior use. For exterior applications or extra high-strength use acrylic mortar admix in place of water. Use to bond ceramic, mosaic, and quarry tiles, cement tile, precast terrazzo, natural stone, marble, and minibrick to concrete substrates; masonry, gypsum wallboard, cement backer board, and plywood. Not recommended for use over wood or vinyl flooring or their adhesive residue, metal, fiberglass, particle board, masonite, Luan plywood, or lightweight concrete. Approximately 90 to 100 sq. ft. per 50 lb. applied with 1/4" x 1/4" notched trowel. Pot life: 2 hours. Allow to cure 24 to 72 hours before grouting. Clean up immediately with water.



Product No.	Mfg. No.	Description	Order Mult.	Weight	Unit Cost
267848-D	MBG15	15 lb. box, gray	1/0/4	15.750	11.49 BX
267872-D	MBG25	25 lb. bag, gray	1/0/100	27.000	11.79 BG
263818-D	MBG50	50 lb. bag, gray	1/0/50	53.000	13.49 BG
265195-D	MBW50	50 lb. bag, white	1/0/50	52.000	17.49 BG

NOTE: Do not use gray on marble.

BUILDING MATERIALS

Custom Building Prod.

Versabond™ Bonding Mortar - Polymer modified, Portland cement mortar system formulated to provide excellent adhesion to interior surfaces without the addition of a latex additive. Use to adhere glazed and unglazed ceramic mosaic, glazed wall tile, quarry, terrazzo, cement-bodied tile, high-lug tiles and pavers to properly prepared interior surfaces such as exterior grade plywood and many resilient flooring surfaces. It also offers increased bond strength when adhering to conventional thin set mortar substrates such as concrete, concrete block, wonderboard®, gypsum drywall, and existing ceramic tile. Interior use only. Not recommended over cushion resilient flooring, hardwood or parquet flooring, particle board, wafer board, masonite, metal or plastic. Coverage is dependent upon substrate, tile, and size of notched trowel. Average coverage is approximately 2 sq. ft. per lb. Allow to cure 24 to 72 hours before grouting. Clean up immediately after use with water. Gray.

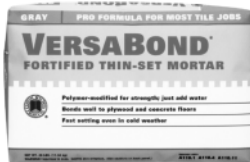

Product No.	Mfg. No.	Description	Order Mult.	Weight	Unit Cost
265209-D	MTSG25	25 lb. bag	1/0/100	27.000	13.49 BG
287512-C	MTSG50	50 lb. bag	1/0/50	50.000	21.49 BG

Custom Building Prod.

Acryl-4000 Ceramic Tile Mastic - Multi-purpose white, nonstaining high-performance mastic for installing ceramic tile, ceramic mosaic, and quarry tile over gypsum wallboard, exterior grade plywood, concrete, plaster, glass mesh mortar units, and existing ceramic tile. Recommended for use in interior floors and walls and on interior surfaces exposed to prolonged water exposure such as tub enclosures, showers, countertops. Not suitable for use on exterior surfaces. Nonflammable. Coverage varies due to the substrate, type of tile, and size of notched trowel. On average 1 gallon covers 21 sq. ft.



Product No.	Mfg. No.	Description	Order Mult.	Weight	Unit Cost
267813-D	ARL4000QT	Quart pail	1/0/6	4.000	8.99 EA
267821-D	ARL40001	1 gallon pail	1/0/4	13.750	22.99 EA
285692-C	ARL40003	3-1/2 gallon pail	0/0/1	45.000	57.99 EA

QUIKRETE

Fast Set Repair Mortar - Commercial grade, specially formulated polymer modified concrete repair mortar, for making structural repairs in vertical and overhead applications to concrete, masonry, or stucco surfaces. Exceeds requirements ASTM C-928 R-2 for structural concrete repair materials. 20 to 30 minutes working time, can be sculpted to match the contour of existing concrete surfaces. Use for repairing pre-stress panels, loading docks, tunnels, retaining walls, bridge columns, and curbs/steps. Large vertical or overhead patches deeper than 2" should contain reinforcing steel. Contains Portland cement. Ready-to-use, just add water. 20 lb. pail.



Product No.	Mfg. No.	Description	Order Mult.	Weight	Unit Cost
264127-C	1241-20	20lb Fast Set Rpr Mortar	0/0/1	20.000	16.49 PL

Compressive Strength ASTM C109 Modified		
3 hours	2000 P.S.I.	13.8 MPa
24 hours	4000 P.S.I.	27.6 MPa
7 days	5000 P.S.I.	34.5 MPa
28 days	6000 P.S.I.	41.4 MPa

QUIKRETE

Quick-Setting Cement - Commercial grade high strength repair material for making structural repairs to horizontal and vertical concrete surfaces. Quick-setting cement is a uniformly blended, properly proportioned mixture of Portland cement, graded sand, and other proprietary additives, designed to provide a moldable, gel-like consistency requiring only the addition of water. If the application is greater than 1", apply Quikrete Concrete Bonding Adhesive to enhance bonding qualities. Use for making repairs to concrete curbs, steps, floors, pavement, walls, and concrete pipe without the use of forms. Sets hard in 10 to 15 minutes. Natural concrete color. 10 lb. pail.



Product No.	Mfg. No.	Description	Order Mult.	Weight	Unit Cost
264074-C	1240-11	10lb Quick-set Cement	1/4/36	.278	13.49 PL

QUIKRETE

Vinyl Concrete Patcher - Commercial grade polymer modified, multipurpose concrete repair mortar for making thin repairs to chipped, cracked, or flaking concrete surfaces, and masonry surfaces. Adheres to concrete, bricks, block, and stone. Trowels to a featheredge of 1/16". Do not use in cracks less than 1/8" wide or in expansion joints. For deep repairs on vertical surfaces apply in 1/4" layers. Allow 2 hour drying time between layers. Exceeds the compressive strength requirements of ASTM C-387. Ready-to-use, add only water. Coverage: 10 lb. will cover 8.5 sq. ft. at 1/8" thickness. Color: Gray.



Product No.	Mfg. No.	Description	Order Mult.	Weight	Unit Cost
264065-C	1133-11	10 lb. pail	1/4/36	10.000	11.49 PL
269689-C	1133-20	20 lb. pail	1/0/60	20.000	12.49 PL
269697-C	1133-40	40 lb. bag	1/0/35	41.429	14.79 BG

QUIKRETE

Exterior Use Anchoring Cement - Commercial grade, pourable, rapid-setting, expansive cement used to permanently set bolts, posts, handrails, machinery, pipes, and conduit in concrete. Exterior or interior use. Sets in 10 to 30 minutes expanding as it hardens to fill voids and lock itself securely into place. Exceeds compressive strength of 2000 P.S.I. at 2 hours, 7000 P.S.I. at 28 days. Ready-to-use, just add water. 10 lb. pail.



Product No.	Mfg. No.	Description	Order Mult.	Weight	Unit Cost
264083-C	1245-11	10lb Anchoring Cement	1/4/36	.278	13.49 PL

CONCRETE SEALERS/PATCHING

QUIKRETE

Gray Concrete Crack Seal - A uniformly blended latex emulsion, specially designed to adhere to all concrete surfaces. Fill cracks and refill expansion joints on any surface, including sidewalks, walkways, steps, patios, decks, and appliance platforms, etc. No mixing is required, just pour directly from the bottle. Blends in with the natural gray color of concrete. Quart bottle.



Product No.	Mfg. No.	Description	Order Mult.	Weight	Unit Cost
267015-C	8640-00	Qt Concrete Crack Seal	1/0/12	3.633	10.99 EA

QUIKRETE

Concrete Mix - Ready-to-use. For any general concrete work. Proper blend of Portland cement, sand, and gravel or stone. Just add water. Simplifies projects for the DIY and provides contractors with solutions for many jobs. For setting posts, building sidewalks, steps, curbs, footers, and many more projects.



Product No.	Mfg. No.	Description	Order Mult.	Weight	Unit Cost
261947-C	110160	60 lb. bag	1/0/40	61.250	5.49 BG
284416-C	110110	10 lb. bag	0/0/6	10.000	2.79 EA

QUIKRETE

All-Purpose Sand - Washed and properly graded coarse sand. Multipurpose uses including underlayment for brick pavers and flagstone, mixing with Portland cement and gravel to make concrete mix, for traction on snow and ice, and mixing with potting soil or for use in other garden applications. Meets ASTM C33 specifications. 50 lb. bag.



Product No.	Mfg. No.	Description	Order Mult.	Weight	Unit Cost
264216-C	1152-53	50lb All-purpose Sand	1/0/49	51.250	4.79 BG

QUIKRETE

Play Sand - A special sand, washed, dried, and screened. For sandboxes and other household uses. 50 lb. plastic bag.



Product No.	Mfg. No.	Description	Order Mult.	Weight	Unit Cost
273708-C	111351	50lb Play Sand	1/0/49	50.000	4.49 BG

BUILDING MATERIALS

QUIKRETE

Tube Sand - Tube-shaped bag fits along side rear axle, above wheel wells or in bed of pick-up trucks. Use for traction and vehicle weight for winter driving conditions. 60 lb. bag.



Product No.	Mfg. No.	Description	Order Mult.	Weight	Unit Cost
281395-C	1159-60	60lb Tube Sand	1/0/42	60.000	5.79 BG

QUIKRETE

Fast-Setting Concrete - Sets post without mixing. Pour dry into hole and add water. Use for setting fence posts, mailbox posts, lamp posts, swing sets, clotheslines, basketball backboards, and more. Also for any steps or slab-setting platforms. A blend of special fast-setting cements, sand, and gravel. Sets hard in 20 to 40 minutes. 50 lb. bag.



Product No.	Mfg. No.	Description	Order Mult.	Weight	Unit Cost
280755-C	100450	50lb Fast Concrete Mix	1/0/45	51.000	9.99 BG

QUIKRETE

Portland Cement Type I - Can be mixed with aggregate and other ingredients to make concrete mix, mortar mix, and base coat stucco. Complies with current ASTM C 150 and Federal Specifications for Portland cement. 47 lb. bag. *To make concrete mix:* 3 parts gravel, 2 parts all-purpose sand, 1 part Portland cement (by volume). *To make Type S mortar mix:* 3-1/2 to 4-1/2 parts masonry sand, 1/2 part hydrated lime, 1 part Portland cement (by volume).



Product No.	Mfg. No.	Description	Order Mult.	Weight	Unit Cost
264207-C	1124-47	47lb Portland Cement	1/0/45	48.500	10.49 BG

QUIKRETE

Concrete Resurfacer - A special blend of Portland cement, sand, polymer modifiers, and other additives. Designed to provide a shrinkage compensated repair material for making thin repairs to sound concrete in need of surface renewal. Provides a durable wear-resistant surface designed to withstand heavy foot traffic and vehicle traffic. Can be broom or brush finished for a professional look. For commercial or residential applications. Drying times are 6 hours for foot traffic and 24 hours for automobile traffic. Protection from rain is required for 6 hours and should not be applied below 50° or in the sun. Quikrete® liquid cement colors or stucco and mortar color can also be added. Available in 40 lb. bag and 20 lb. pail.



Product No.	Mfg. No.	Description	Order Mult.	Weight	Unit Cost
286508-C	113140	40 lb. bag, approximate coverage per bag 90 sq. ft. at 1/16" thickness	1/0/35	41.500	29.99 BG
267325-C	113120	20 lb. pail, approximate coverage per pail 45 sq. ft. at 1/16" thickness	0/0/1	20.000	19.49 PL

BUILDING MATERIALS

QUIKRETE

Sand (Topping) Mix - Ready-to-use. For grouting concrete masonry walls, laying flagstone, and paving bricks. Recommended for use in applications where concrete is needed in less than a 2" thickness. For patching and topping chipped concrete surfaces. Use in conjunction with acrylic additive to improve adhesion and mechanical properties.



Product No.	Mfg. No.	Description	Order Mult.	Weight	Unit Cost
279196-C	110360	60 lb. bag	1/0/40	60.000	5.99 BG
284424-C	110310	10 lb. bag	0/0/6	10.000	2.79 EA

QUIKRETE

Mortar Mix For Masonry - Ready-to-use for laying brick, block, or stone. A blend of masonry type cement and graded sand. Just add water. Also for repointing existing brick, block, or stone walls, stuccoing, and for outdoor fireplaces. A long-lasting, strong bonding mortar.



Product No.	Mfg. No.	Description	Order Mult.	Weight	Unit Cost
276480-C	110260	60 lb. bag	1/0/40	60.000	5.99 BG
284432-C	110210	10 lb. bag	0/0/6	10.000	2.79 EA

Custom Building Prod.

Versabond Flex® Thin-Set Mortar - Pro formula all-purpose thin-set mortar offers high flexibility and bond strength for floor and wall tile installations. Use to adhere vitreous, semi-vitreous, or absorptive tile; ceramic, mosaic, quarry, cement, impervious porcelain and glass tile, brick and mini-brick, precast terrazzo, and natural stone tile. Polymer modified Portland cement mortar systems provide excellent adhesion to structurally sound plywood substrates, cementitious surfaces, wonderboard®, rhinoboard, cement backer boards, existing ceramic tile, resilient flooring or plastic laminates, VCT tile, cutback adhesive, interior or exterior floors, countertops, and walls. Exceeds ANSI A118.4 and A118.11 without the need for additives. Approximately 90 sq. ft. to 100 sq. ft. coverage per 50 lb. applied with 1/4" x 1/4" x 1/4" square notched trowel. Allow to cure for 24 hours before grouting or light traffic. 50 lb. bag.

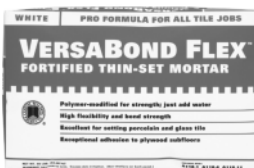

Product No.	Mfg. No.	Description	Order Mult.	Weight	Unit Cost
275816-C	VBFW50	White	1/0/50	52.000	27.99 BG
275603-C	VBFG50	Gray	1/0/50	1.040	22.99 BG

CONCRETE SEALERS/PATCHING

QUIKRETE

Concrete Form Tube - Quik-Tube™ building form is a rigid fiber form used in construction to pour and form deck supports, mailbox bases, lamp posts, and more. Residential use. 4' long.



Product No.	Mfg. No.	Description	Order Mult.	Weight	Unit Cost
287962-C	692201	8" diameter x 4' L.	3/0/36	2.778	5.79 EA
286516-B	692203	12" diameter x 4' L.	3/0/18	4.444	7.79 EA

QUIKRETE

Liquid Cement Color - Add one 10 oz. bottle with two 80 lb. or two 60 lb. bags of either concrete, mortar, or sand mix. One 10 oz. bottle will extend to 4 bags of stucco mix. Intensity of color will be increased by using additional color. 10 oz. bottle.



Product No.	Mfg. No.	Description	Order Mult.	Weight	Unit Cost
275417-C	1317-00	Charcoal	1/0/12	1.167	6.29 EA
275409-C	1317-01	Brown	1/0/12	1.167	6.29 EA
275395-C	1317-02	Buff	1/0/12	1.167	6.29 EA
275387-C	1317-03	Red	1/0/12	1.167	6.29 EA
280763-C	1317-04	Terra cotta	1/0/12	1.167	6.29 EA

QUIKRETE

Thermo-Lube® Winter Admixture - Provides anti-freeze characteristics for concrete and mortar in cold weather. Provides thermal characteristics required for a faster set with higher strength, enhancing protection against sudden temperature drops. Keeps concrete and masonry work moving. Gallon bottle.



Product No.	Mfg. No.	Description	Order Mult.	Weight	Unit Cost
287628-D	1905-17	Gal Therm-lube Admixture	1/0/4	10.500	6.29 EA

SCREENING

The Board Dudes, Inc.

Jumbo Cork Roll - Fine grain, seamless, natural cork. Use for bulletin boards, crafts, hobbies, insulating, sound deadening, and more. 5/32" thickness.



Product No.	Mfg. No.	Description	Order Mult.	Weight	Unit Cost
263039-D	232	4' x 60'	0/0/1	40.000	394.99 RL
275298-D	234	3' x 60'	0/0/1	29.000	314.99 RL



Aluminum Screen Cloth - 18 x 16 mesh, .011 diameter, 100' per roll.



Product No.	Mfg. No.	Description	Order Mult.	Weight	Unit Cost
261978-D	10504	24" wide, brite	0/0/1	10.000	70.00 RL
261996-D	10506	28" wide, brite	0/0/1	11.665	80.00 RL
262003-D	10507	30" wide, brite	0/0/1	12.500	89.00 RL
262012-D	10508	32" wide, brite	0/0/1	13.330	92.00 RL
262030-D	10510	36" wide, brite	0/0/1	15.000	105.00 RL
262049-D	10513	42" wide, brite	0/0/1	17.500	125.00 RL
262058-D	10516	48" wide, brite	0/0/1	20.000	139.00 RL
262067-D	10518	60" wide, brite	0/0/1	25.000	195.00 RL
266892-D	13504	24" wide, charcoal	0/0/1	9.000	77.00 RL
266906-D	13507	30" wide, charcoal	0/0/1	11.000	95.00 RL
266914-D	13510	36" wide, charcoal	0/0/1	13.000	115.00 RL
266922-D	13516	48" wide, charcoal	0/0/1	17.000	155.00 RL
269778-D	13518	60" wide, charcoal	0/0/1	25.000	199.00 RL
263125-D	16504	24" wide, black	0/0/1	10.000	77.00 RL
261111-D	16507	30" wide, black	0/0/1	12.500	95.00 RL
261120-D	16510	36" wide, black	0/0/1	15.000	115.00 RL
261139-D	16516	48" wide, black	0/0/1	20.500	155.00 RL
263443-D	16518	60" wide, black	0/0/1	25.000	199.00 RL



Fiberglass Screen Cloth - 18 x 16 mesh, .011 diameter. Rust and corrosion-resistant. No shrink or stretch. 100' per roll.



Product No.	Mfg. No.	Description	Order Mult.	Weight	Unit Cost
262183-D	30504	24" wide, gray	0/0/1	6.000	43.00 RL
262209-D	30506	28" wide, gray	0/0/1	7.000	50.00 RL
262218-D	30507	30" wide, gray	0/0/1	7.500	55.00 RL
262227-D	30508	32" wide, gray	0/0/1	8.000	58.00 RL
262245-D	30510	36" wide, gray	0/0/1	9.000	65.00 RL
262254-D	30513	42" wide, gray	0/0/1	10.500	76.00 RL
262263-D	30516	48" wide, gray	0/0/1	12.000	87.00 RL
261521-D	30518	60" wide, gray	0/0/1	16.000	108.00 RL
269794-D	33504	24" wide, charcoal	0/0/1	6.000	43.00 RL
260533-D	33507	30" wide, charcoal	0/0/1	7.500	55.00 RL
260541-D	33510	36" wide, charcoal	0/0/1	9.000	65.00 RL

Continued Next Column

BUILDING MATERIALS

Continued From Previous Column

Product No.	Mfg. No.	Description	Order Mult.	Weight	Unit Cost
260576-D	33516	48" wide, charcoal	0/0/1	12.000	87.00 RL
269786-D	33518	60" wide, charcoal	0/0/1	14.000	108.00 RL
272450-D	33519	72" wide, charcoal	0/0/1	16.000	130.00 RL



Solar Screening - Finer fiberglass mesh with weave different from standard insect screening reduces solar transmittance, or heat penetration by 78%...keeps heat and sunshine out, reducing energy costs. Added protection against carpet, draperies, and upholstery fading. Greater interior privacy due to greater light reduction. 100 linear feet per roll. Charcoal.



Product No.	Mfg. No.	Description	Order Mult.	Weight	Unit Cost
270423-D	36510	36"	0/0/1	18.540	189.00 RL
270432-D	36516	48"	0/0/1	24.720	250.00 RL



Porch Screening System

RollerKnife™ - Professional screening tool. 2 tools in 1, screen tool and utility knife combined. Ideal for large screening projects. Rugged aluminum handle with durable nylon wheels. Use to install fiberglass screening in Screen-Tight™ porch screening system. Convenient blade storage in handle. Standard utility blade included.



Product No.	Mfg. No.	Description	Order Mult.	Weight	Unit Cost
275697-D		Rollerknife	1/0/12	1.000	14.49 EA

NOTE 1: A. Base attaches to a 2x4 or 4x4 wooden frame. B. Screen spline rolls into the spline groove. C. Cap snaps onto base. D. Screen tight recommends fiberglass screen (including sunscreen).

W. B. Marvin

Adjustable Metal Rail Screen - Fingertip adjustment to fit all sash windows. Coated metal screen resists tear, weather, and keeps flying bugs out. Durable construction painted metal rails and varnished wood ends. Extra sturdy tenoned corners double nailed keep screens square. Install metal rail screens from inside.



Product No.	Mfg. No.	Description	Order Mult.	Weight	Unit Cost
267561-D	1037	10" H., 22" to 37" adjustable width	1/0/12	1.333	8.99 EA
262539-D	1533	15" H., 20" to 33" adjustable width	1/0/12	1.583	9.79 EA
262548-D	1537	15" H., 22" to 37" adjustable width	1/0/12	1.667	10.49 EA
262557-D	1545	15" H., 26-1/2" to 45" adjustable width	1/0/12	1.917	11.99 EA
262575-D	1837	18" H., 22" to 37" adjustable width	1/0/12	1.917	11.79 EA
262566-D	2437	24" H., 22" to 37" adjustable width	1/0/12	1.833	13.99 EA

Your representative can give you details on product availability and shipping requirements!

Lucite International

Safety Acrylic Glazing (Plexiglass) - For storm door windows or any glass areas which are most likely to be struck by your family or pets. Economical, safer than annealed glass, easy-to-install, and shatter-resistant. Lucite® acrylic is certified to meet the ANSI (American National Standards Institute) Z97.1-1994 standard. Lucite International, Inc., 7275 Goodlett Farms, Parkway, Cordova, TN 38018 Phone: 901/381-2000 or 800/458-2483. .080 (1/12"), .100 (1/10"), .125 (1/8"), .250 (1/4") approximate thicknesses.



These States Have Safety Laws In Effect:

Alaska, Arizona, Arkansas, California, Colorado, Connecticut, Delaware, Florida, Georgia, Hawaii, Idaho (Building Code), Illinois, Indiana (Building Code), Kansas, Kentucky, Louisiana, Maine, Maryland, Massachusetts, Michigan, Minnesota, Mississippi, Missouri (Effective 1/1/77), New Jersey, New York, North Carolina (Building Code), Ohio, Oklahoma, Oregon, Pennsylvania, Rhode Island, South Carolina, South Dakota, Tennessee, Virginia, Washington, West Virginia, and Wisconsin.

Product No.	Mfg. No.	Description	Order Mult.	Weight	Unit Cost
264715-D	LCESMS2830-10	28x30x.080 Ss Acrylic	0/0/10	3.100	10.99 EA
264724-D	LCESMS3036-10	30x36x.080 Ss Acrylic	0/0/10	4.200	15.49 EA
264813-D	LCESMS3060-5	30x60x.080 Ss Acrylic	0/0/5	6.600	23.99 EA
264804-D	LCESMS3672-5	36x72x.080 Ss Acrylic	0/0/5	10.000	34.49 EA
284254-F	LCESMS810-25	8x10x.100 Ms Acrylic	0/0/25	.292	1.79 EA
260711-D	LCESMS1216-20	12x16x.100 Ms Acrylic	0/0/20	.742	3.29 EA
284262-D	LCESMS1224-25	12x24x.100 Ms Acrylic	0/0/25	1.052	4.79 EA
261424-D	LCESMS1620-10	16x20x.100 Ms Acrylic	0/0/10	1.239	5.29 EA
267589-D	LCESMS1824-10	18x24x.100 Ms Acrylic	0/0/10	1.900	6.79 EA
264797-D	LCESMS2032-10	20x32x.100 Ms Acrylic	0/0/10	3.100	9.99 EA
265055-D	LCESMS2428-10	24x28x.100 Ms Acrylic	0/0/10	2.900	10.79 EA
264957-D	LCESMS2430-10	24x30x.100 Ms Acrylic	0/0/10	3.100	10.49 EA
269765-D	LCESMS2448-10	24x48x.100 Ms Acrylic	0/0/10	4.800	18.79 EA
265000-D	LCESMS2828-10	28x28x.100 Ms Acrylic	0/0/10	3.700	12.49 EA
267730-D	LCESMS2830-10	28x30x.100 Ms Acrylic	0/0/10	4.000	12.99 EA
269756-D	LCESMS2832-10	28x32x.100 Ms Acrylic	0/0/10	3.800	13.99 EA
261092-D	LCESMS3030-10	30x30x.100 Ms Acrylic	0/0/10	3.300	13.99 EA
263930-D	LCESMS3032-10	30x32x.100 Ms Acrylic	0/0/10	4.400	14.99 EA
263949-D	LCESMS3036-10	30x36x.100 Ms Acrylic	0/0/10	4.800	16.99 EA
266679-D	LCESMS3060-5	30x60x.100 Ms Acrylic	0/0/5	8.600	27.99 EA
269783-D	LCESMS3240-10	32x40x.100 Ms Acrylic	0/0/10	5.400	20.49 EA
263958-D	LCESMS3244-10	32x44x.100 Ms Acrylic	0/0/10	7.200	22.49 EA
263967-D	LCESMS3636-10	36x36x.100 Ms Acrylic	0/0/10	6.400	20.99 EA
267749-D	LCESMS3672-5	36x72x.100 Ms Acrylic	0/0/5	12.800	40.99 EA
264966-D	LCESMS4896-5	48x96x.100 Ms Acrylic	0/0/5	21.200	73.99 EA
263976-D	LCESMS3672-5	36x72x.125 Ds Acrylic	0/0/5	15.600	49.49 EA
267614-C	LCESMS4896-3	48x96x.125 Ds Acrylic	0/0/3	26.000	85.99 EA
261548-D	LCES2502448-4	24x48x.250 Cs Acrylic	0/0/4	11.290	48.99 EA
269774-C	LCES2504896-2	48x96x.250 Cs Acrylic	0/0/2	48.000	179.99 EA

CPFilms, Inc.

Gila® Glare Control Static Cling Window Film - Static cling vinyl film increases a home's comfort by reducing glare. Can be applied to smooth glass, plastic, and plexiglass surfaces. Static cling application makes them easy-to-use and reuse for seasonal or year-round glare protection. Glare control films are ideal for windows in apartments, motor homes, campers, boats, RVs, or any place window film use is restricted. 3' x 6.5'

Product No.	Mfg. No.	Description	Order Mult.	Weight	Unit Cost
284289-C	CS78	Smoke	1/0/4	1.650	19.79 EA
284378-C	PB78	Black	1/0/4	2.233	15.99 EA

Prime Line Prod.

Pile Weatherstrip - Replaces original pile that may be worn or lost in aluminum storm windows and door frames. Easy-to-replace, seals out drafts, rain, and dirt. Stops window rattling.



Product No.	Mfg. No.	Description	Order Mult.	Weight	Unit Cost
266531-E	P7823	3/16" W. x 3/16" H., 100' spool	1/0/10	.600	20.00 RL

Prime Line Prod.

Screen Retainer Spline - For aluminum and fiberglass screening. Top quality vinyl, round, hollow core, serrated.



Product No.	Mfg. No.	Description	Order Mult.	Weight	Unit Cost
270180-E	P7516	.120 - 1/8" diameter, 25' bag, black	1/0/10	.155	2.29 BG
262717-E	P7630	.120 - 1/8" diameter, 25' bag, gray	1/10/40	.150	2.29 BG
281786-F	P7551	.120 - 1/8" diameter, 250' reel, black	1/0/10	1.300	30.00 RE
262762-F	P7649	.120 - 1/8" diameter, 250' reel, gray	1/0/4	1.188	30.00 RE
262101-F	P7552	.120 - 1/8" diameter, 500' reel, black	1/0/4	4.375	45.00 RE
262076-F	P7650	.120 - 1/8" diameter, 500' reel, gray	1/0/4	2.758	45.00 RE
268313-F	P7553	.120 - 1/8" diameter, 15 lb. reel, black	0/0/1	6.000	160.20 RE
260997-F	P7654	.130 diameter, 500' reel, gray	1/0/4	3.750	55.00 RE
270199-E	P7519	.140 - 9/64" diameter, 25' bag, black	1/0/10	.170	2.29 BG
262726-E	P7633	.140 - 9/64" diameter, 25' bag, gray	1/10/40	.150	2.29 BG
281794-F	P7563	.140 - 9/64" diameter, 250' reel, black	1/0/10	2.000	32.50 RE
265714-F	P7661	.140 - 9/64" diameter, 250' reel, gray	1/0/10	1.900	32.50 RE
261004-F	P7662	.140 - 9/64" diameter, 500' reel, gray	1/0/4	4.810	50.00 RE
268321-F	P7565	.140 - 9/64" diameter, 15 lb. reel, black	0/0/1	8.000	153.60 RE
260782-E	P7520	.155 - 5/32" diameter, 25' bag, black	1/0/10	.340	2.29 BG
263745-E	P7635	.155 - 5/32" diameter, 25' bag, gray	1/0/10	.234	2.29 BG
260951-F	P7568	.155 - 5/32" diameter, 500' reel, black	1/0/4	5.260	50.00 RE
261013-F	P7670	.155 - 5/32" diameter, 500' reel, gray	1/0/4	5.290	50.00 RE
260899-F	P7569	.155 - 5/32" diameter, 15 lb. reel, black	0/0/1	17.320	153.90 RE
270202-E	P7521	.165 - 11/64" diameter, 25' bag, black	1/0/10	.210	2.29 BG
262744-E	P7636	.165 - 11/64" diameter, 25' bag, gray	1/10/40	.250	2.29 BG
281808-F	P7571	.165 - 11/64" diameter, 250' reel, black	1/0/4	2.100	37.50 RE
262771-F	P7673	.165 - 11/64" diameter, 250' reel, gray	1/0/4	3.000	40.00 RE
262094-F	P7572	.165 - 11/64" diameter, 500' reel, black	1/0/4	5.625	65.00 RE
261969-F	P7674	.165 - 11/64" diameter, 500' reel, gray	1/0/4	5.900	65.00 RE
268348-F	P7573	.165 - 11/64" diameter, 15 lb. reel, black	0/0/1	11.000	165.00 RE
260791-E	P7523	.175 diameter, 25' bag, black	1/0/10	.310	2.49 BG
260853-E	P7638	.175 diameter, 25' bag, gray	1/0/10	.310	2.79 BG

Continued Next Column

WINDOW/SCREEN PRODUCTS

BUILDING MATERIALS

Continued From Previous Column

Product No.	Mfg. No.	Description	Order Mult.	Weight	Unit Cost
260960-F	P7580	.175 diameter, 500' reel, black	1/0/4	6.652	60.00 RE
261022-F	P7682	.175 diameter, 500' reel, gray	1/0/4	6.200	60.00 RE
260906-F	P7581	.175 diameter, 15 lb. reel, black	0/0/1	26.608	132.00 RE
260880-E	P7940	.185 - 3/16" diameter, 25' bag, black	1/0/10	.239	2.79 BG
265705-E	P7941	.185 - 3/16" diameter, 25' bag, gray	1/0/10	.200	2.79 BG
281948-F	P7944	.185 - 3/16" diameter, 250' reel, black	1/0/4	2.500	50.00 RE
260407-F	P7945	.185 - 3/16" diameter, 250' reel, gray	1/0/4	2.600	50.00 RE
268356-F	P7946	.185 - 3/16" diameter, 500' reel, black	1/0/4	4.000	70.00 RE
261950-F	P7947	.185 - 3/16" diameter, 500' reel, gray	1/0/4	7.480	70.00 RE
260942-F	P7948	.185 - 3/16" diameter, 15 lb. reel, black	0/0/1	17.320	159.60 RE
260808-D	P7527	.210 - 7/32" diameter, 25' bag, black	1/0/10	.270	2.99 BG
260862-D	P7642	.210 - 7/32" diameter, 25' bag, gray	1/0/10	.310	2.99 BG
260979-F	P7595	.210 - 7/32" diameter, 250' reel, black	1/0/4	4.795	55.00 RE
261031-F	P7697	.210 - 7/32" diameter, 250' reel, gray	1/0/4	4.490	57.50 RE
260915-F	P7596	.210 - 7/32" diameter, 15 lb. reel, black	0/0/1	16.000	164.70 RE
260817-E	P7529	.230 - 15/64" diameter, 25' bag, black	1/0/10	.190	3.49 BG
262753-E	P7644	.230 - 15/64" diameter, 25' bag, gray	1/0/10	.250	3.49 BG
281816-F	P7601	.230 - 15/64" diameter, 250' reel, black	1/0/4	3.130	55.00 RE
262780-F	P7705	.230 - 15/64" diameter, 250' reel, gray	1/0/4	4.000	55.00 RE
268364-F	P7602	.230 - 15/64" diameter, 15 lb. reel, black	0/0/1	4.000	117.00 RE
262147-F	P7983	.235" diameter, 100' reel, gray	1/0/10	2.730	30.00 RE
260844-E	P7530	.250 - 1/4" diameter, 25' bag, black	1/0/10	.190	4.29 BG
260871-E	P7645	.250 - 1/4" diameter, 25' bag, gray	1/0/10	.740	4.29 BG
260988-F	P7604	.250 - 1/4" diameter, 250' reel, black	1/0/4	6.500	72.50 RE
267988-F	P7709	.250 - 1/4" diameter, 250' reel, gray	1/0/4	4.167	62.50 RE
260933-F	P7605	.250 - 1/4" diameter, 15 lb. reel, black	0/0/1	17.320	168.75 RE

Prime Line Prod.

Screen Rolling Tool - For installing screen retainer spline in aluminum frames. Standard duty, durable plastic handle with nylon wheels.



Product No.	Mfg. No.	Description	Order Mult.	Weight	Unit Cost
262691-E	P7503	Plastic Scrn Rolling Tool	1/0/10	.156	2.49 EA

Prime Line Prod.

Screen Rolling Tool - For installing screen retainer spline in aluminum frames. Standard duty, durable wood handle with steel wheels.



Product No.	Mfg. No.	Description	Order Mult.	Weight	Unit Cost
260959-E	P7505	Wood Screen Rolling Tool	1/0/10	.325	3.29 EA

Prime Line Prod.

Screen Rolling Tool - Rugged professional-type tool for installing screen retainer spline in aluminum frames. Recommended for in-store use where efficiency and production are required. Double-end steel ball bearing wheels, 1 concave (2" H. x 1/8" W.) and 1 convex (2-1/2" H. x 1/16" W.) Recommended installation spline size: .150 - .180. Wood handle.



Product No.	Mfg. No.	Description	Order Mult.	Weight	Unit Cost
266507-D	P7629	Prof Scrn Rolling Tool	1/0/5	.667	34.99 EA

Prime Line Prod.

Screen Rolling Tool - Rugged, professional-type tool for installing screen retainer spline in aluminum frames. Recommended for in-store use where efficiency and production are required. Double-end white nylon ball bearing wheels, 1 concave (2" H. x 3/32" W.), and 1 convex (2-1/2" H. x 1/16" W.). Recommended installation spline size: .115" - .165". Wood handle.



Product No.	Mfg. No.	Description	Order Mult.	Weight	Unit Cost
266493-D	P8058	Profsnl Combo Scrn Tool	1/0/5	.500	36.99 EA

Prime Line Prod.

Storm Door Panel Clip Without Screw - Aluminum. No screws included. Order separately model No. PL14768 screw. 3/4" x 1/4" x 1/2". 25 clips per pack.

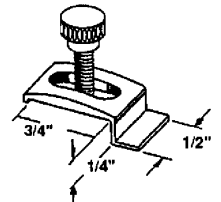

Product No.	Mfg. No.	Description	Order Mult.	Weight	Unit Cost
262851-F	PL14750	3/4x1/4 Stmdr Panel Clip	1/0/10	.100	6.50 PK

We will gladly special order any items you require, and we can ship most non-stocked items next day!

BUILDING MATERIALS

Prime Line Prod.

Storm Door Panel Clip Without Screw - Aluminum. No screws included. Order separately model No. PL14768 screw. 3/16" x 1" x 1/2". 25 clips per pack.

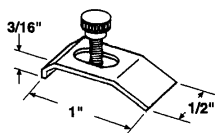

Product No.	Mfg. No.	Description	Order Mult.	Weight	Unit Cost
262860-F	PL14816	3/16x1x1/2 Panel Clip	1/0/10	.100	7.50 PK

Prime Line Prod.

Storm Door Panel Clip Without Screw - Aluminum. No screws included. Order separately model No. PL14768 screw. 3/16" x 13/16" x 1/2". 25 clips per pack.

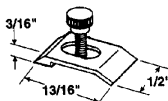

Product No.	Mfg. No.	Description	Order Mult.	Weight	Unit Cost
267927-F	PL14819	3/16x13/16 Panel Clip	1/0/10	.100	7.50 PK

Prime Line Prod.

Storm Door Panel Clip Without Screw - Aluminum. No screws included. Order separately model No. PL14768 screw. 11/16" x 3/8" x 1/2". 25 clips per pack.

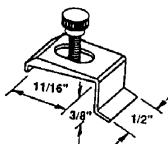

Product No.	Mfg. No.	Description	Order Mult.	Weight	Unit Cost
267936-F	PL14756	11/16x3/8 Panel Clip	1/0/10	.100	7.50 PK

Prime Line Prod.

Door Panel Clip With Thumbscrew - Panel clips for storm doors. 8 each per card.

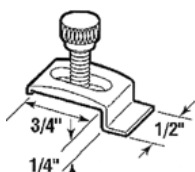

Product No.	Mfg. No.	Description	Order Mult.	Weight	Unit Cost
272736-D	PL7939	Aluminum	1/0/6	.100	2.99 CD
263208-E	PL7940	White	1/0/6	.092	3.79 CD

Prime Line Prod.

Screw - Use with storm door panel clips. No. 8-32. 9/16" high. Mill finish. 25 screws per pack.

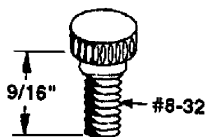

Product No.	Mfg. No.	Description	Order Mult.	Weight	Unit Cost
267945-F	PL14768	8/32" Mill Thumbscrew	1/0/10	.100	8.00 PK

WINDOW/SCREEN PRODUCTS

Prime Line Prod.

Self Locking Storm Door Panel Clips - Aluminum. For holding storm door panels. Carded for retail display or bulk bagged for shop repair.

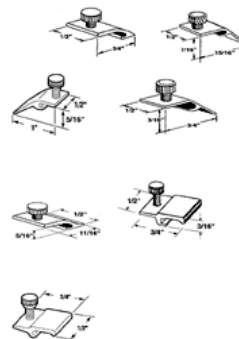

Product No.	Mfg. No.	Description	Order Mult.	Weight	Unit Cost
272728-E	PL7955	8 each per card, 1/2" W. x 3/4" L.	1/0/6	.075	3.29 CD
268007-F	PL14798	25 each per card, 1/2" W. x 3/4" L.	1/0/10	.100	10.00 PK
267597-E	PL7949	8 each per card, 7/16" H. x 1/2" W. x 15/16" L.	1/0/6	.075	3.29 CD
267376-E	PL7947	8 each per card, 5/16" H. x 1/2" W. x 1" L.	1/0/6	.075	3.29 CD
270768-E	PL7951	8 each per card, 3/16" H. x 1/2" W. x 3/4" L.	1/0/6	.075	3.29 CD
267981-E	PL14786	25 each per card, 3/16" H. x 1/2" W. x 3/4" L.	1/0/10	.100	14.75 PK
270245-E	PL7953	8 each per card, 5/16" H. x 1/2" W. x 11/16" L.	1/0/6	.075	3.49 CD
267963-E	PL14792	25 each per card, 5/16" H. x 1/2" W. x 11/16" L.	1/0/10	.100	12.25 PK
268216-D	PL7959	8 each per card, 3/16" H. x 1/2" W. x 3/4" L.	1/0/6	.075	3.29 CD
267990-E	PL14810	25 each per card, 3/16" H. x 1/2" W. x 3/4" L.	1/0/10	.100	12.25 PK
268046-D	PL7957	8 each per card, 1/2" W. x 3/4" L.	1/0/6	.075	3.29 CD
267972-E	PL14804	25 each per card, 1/2" W. x 3/4" L.	1/0/10	.100	12.25 PK

Prime Line Prod.

Turn Button - Nylon. 25 turn buttons per pack. White.



Product No.	Mfg. No.	Description	Order Mult.	Weight	Unit Cost
261077-E	PL14634	25pk 1/16" flush Pnl Clip	1/0/10	.100	6.50 PK
264032-F	PL14518	25pk Wht Turn Button	1/0/10	.100	6.25 PK

Prime Line Prod.

Nylon Turn Button - Plastic screen clips. 12 per card.

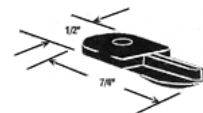

Product No.	Mfg. No.	Description	Order Mult.	Weight	Unit Cost
260592-E	PL7738	White	1/0/6	.050	2.49 CD
263002-D	PL7906	Black	1/0/6	.098	2.49 CD

CARPET/FLOORING PRODUCTS

Q.E.P./Roberts

Carpet Seam Roller - Reduces dishing in seam area with an extra wide head. Moves forward and backward without altering position of carpet backing. Get stronger seams and increased hot melt transfer into carpet back with stationary roller shaft. Blends carpet yarn for better looking seams.



Product No.	Mfg. No.	Description	Order Mult.	Weight	Unit Cost
273732-B	10-100	Carpet Seam Roller	1/0/3	1.333	27.49 EA

Q.E.P./Roberts

Carpet Seam Roller - 3-1/2" solid nylon roller assures better tape adhesive transfer to carpet backing. Solid wheel rollers are recommended by most carpet manufacturers to reduce *pocking* and deformation of carpet yarn. Rugged stamped steel frame and large angle provides firm grip.



Product No.	Mfg. No.	Description	Order Mult.	Weight	Unit Cost
286338-B	10-106-3	Carpet Seam Roller	1/0/3	.427	25.49 EA

Q.E.P./Roberts

Loop Pile Cutter - Superior cutting action plus the 50° blade angle allows for clean, smooth, and precise cuts. Lightweight cutter allows for fast blade changes with the *quick release* blade replacement feature. Extra long nose provides for better row separation. Molded hand grip is comfortable and easy on the wrist.



Product No.	Mfg. No.	Description	Order Mult.	Weight	Unit Cost
286400-B	10-154	Loop Pile Cutter	1/0/6	.433	16.79 EA

Q.E.P./Roberts

Slotted Blades - Heavy-duty slotted blades: 2.25" W. x .017" thick. Fits Roberts model No. 10-146 cushion-back cutter, model No. 10-152 GT loop pile cutter, model No. 10-154 loop pile cutter, model No. 10-156 ergonomic loop pile cutter, model No. 10-215, 10-216, 10-217, and 10-909 double cutter, and most other brands.



Product No.	Mfg. No.	Description	Order Mult.	Weight	Unit Cost
286915-C	10-436	10 blade blister card	1/0/10	1.280	3.79 EA
286923-C	10-438	100 blade pack	1/0/10	.740	17.99 EA

Q.E.P./Roberts

Cardinal Carpet Knife - *Cut N' Jamb* razor knife combines 2 tools in 1. Cut and trim carpet with slotted blade on 1 end, tuck and jamb carpet into gullies with the *jammer* end. Features blade protector guards, thumb safety guard, and new *easy turn* knob with bail for quick blade change. Rugged, lightweight, precision die-cast aluminum with baked epoxy enamel finish. Large checkered *no slip* grip handle. Uses standard slotted blades, stores up to 10 blades in handle. 3 blades included.



Product No.	Mfg. No.	Description	Order Mult.	Weight	Unit Cost
286354-B	10-220	Cardinal Carpet Knife	1/0/6	.530	11.99 EA

BUILDING MATERIALS

Q.E.P./Roberts

Fatso Knife - Multipurpose utility knife cuts vinyl, linoleum sheet goods, carpeting etc. Large comfortable contour handle. Die-cast aluminum construction. Extra blade storage in handle. Easy blade changing with swing-open design. Includes 1 standard utility blade.



Product No.	Mfg. No.	Description	Order Mult.	Weight	Unit Cost
286362-B	10-218	Fatso Multipurpose Knife	1/0/12	.482	5.79 EA

Q.E.P./Roberts

Heat Bond Iron - Streamlined, low profile design lets you join carpet easily. Even heat distribution for thorough melting and a heat shield to prevent backings from overheating. Grooved Teflon®-coated base for fast clean up. 3-way cord adjustment. Stay-cool handle and up-front thermostat make it easy-to-use all day long.



Product No.	Mfg. No.	Description	Order Mult.	Weight	Unit Cost
273767-B	10-282G	Carpet Heat Bond Iron	1/0/3	4.000	114.99 EA

Q.E.P./Roberts

Deluxe Knee Kicker - Perfectly balanced tool features 5 adjustment settings from 17" to 21", with an automatic lock for each position. Thick foam-filled seamless bumper pad for your comfort. Tempered steel gripper pins adjust easily to 16 different pin-length settings. Solid construction and reliability.



Product No.	Mfg. No.	Description	Order Mult.	Weight	Unit Cost
273775-B	10-412BKK	Deluxe Knee Kicker	1/0/3	4.667	104.99 EA

Q.E.P./Roberts

Stair Tool - Install stairs more efficiently with heavy-duty 3-1/2" extra wide blade that drives carpet into the stairway crotch. Forged chrome-plated steel for sturdy durability. Many other uses.

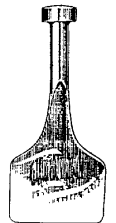

Product No.	Mfg. No.	Description	Order Mult.	Weight	Unit Cost
273937-B	10-521	Tool Stair	1/0/3	1.333	19.49 EA

BUILDING MATERIALS

CARPET/FLOORING PRODUCTS

Q.E.P./Roberts

Duckbill Napping Shears - Especially comfortable with extra large vinyl-coated finger holes. Specially designed blade prevents gouging while napping.

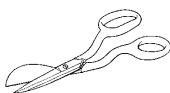

Product No.	Mfg. No.	Description	Order Mult.	Weight	Unit Cost
275468-B	10-586	Duckbill Napping Shears	1/0/6	.667	26.49 EA

Q.E.P./Roberts

Max GT500 Heat Bond Tape - Especially recommended for Berber carpets. Max GT500 offers maximum layer of premium adhesive, maximum 3" Tuff Lock® scrim and 2" of added fiberglass reinforced scrim, for maximum strength. Performs well on the toughest seams. 22 yd. per roll.



Product No.	Mfg. No.	Description	Order Mult.	Weight	Unit Cost
286346-B	50-500	Max Heat Bonding Tape	1/0/10	3.200	15.49 EA

Q.E.P./Roberts

Pressure Sensitive Cold Seaming Tape - For minor or temporary carpet seaming and repairs. Super strong adhesives hold carpet firmly in place. Ideal for tight areas with light traffic. Carpet can be repositioned. Indoor/outdoor versatility. 5 yards per roll.

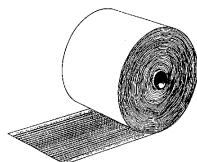

Product No.	Mfg. No.	Description	Order Mult.	Weight	Unit Cost
275484-D	50-305	Cold Seaming Tape	1/0/24	.778	5.49 EA

Q.E.P./Roberts

Heat Bond Seaming Tape - Economical tape designed for residential jute and action bac carpet installations in light traffic areas. 22 yd. per roll.

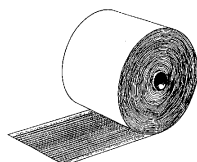

Product No.	Mfg. No.	Description	Order Mult.	Weight	Unit Cost
275492-B	50-240	Heat Bond Seaming Tape	1/0/10	2.400	9.49 EA

Q.E.P./Roberts

Multipurpose Heat Bond Seaming Tape - Unique adhesive formula enhances tape performance characteristics for professional installers who want more adhesion, quicker initial grab, and longer working time. Heavy woven fiberglass scrim and extra strong adhesive provides more stretch holding power. 22 yd. per roll.



Product No.	Mfg. No.	Description	Order Mult.	Weight	Unit Cost
275506-B	50-340	Heat Bond Seaming Tape	1/0/10	2.400	10.49 EA

3M

Spray Adhesive - Carpet and padding spray adhesive. 16.25 oz.



Product No.	Mfg. No.	Description	Order Mult.	Weight	Unit Cost
271404-C	22	16.25oz Spray Adhesive	1/0/12	1.492	15.79 EA

Q.E.P./Roberts

Backboard Scoring Knife - Used for scoring all types of cement backboards. The knife scores the backboard sheets making the backboard easy to bend. Knife includes a chisel tip in the handle for shaping. Comes with 3 tungsten carbide tips. Carded.



Product No.	Mfg. No.	Description	Order Mult.	Weight	Unit Cost
260142-B	10015	Backboard Scoring Knife	1/0/12	.307	9.29 EA

Q.E.P./Roberts

Power Stretcher Kit - Power stretcher kit includes: 1 power unit, tail block with wheels, three 3' extension tubes, Quik Loc tube, and a wheeled carrying case. GT power-lok switch handle locks into 17 different *stretch/pattern holding* positions; unique swivel head for stretching angles or corners, variable pin penetration for different carpet thicknesses, low profile head with sidekicking platform makes it compatible with a knee kicker, new design steel handle on head for better grip and repositioning, standard 18" tail block includes a foam wall protector and wheels for easy repositioning. Stretches up to 23-1/2". Recommended for rental stores.



Product No.	Mfg. No.	Description	Order Mult.	Weight	Unit Cost
275581-B	10-254	Carpet Stretcher Kit	0/0/1	58.000	499.99 EA

Q.E.P./Roberts

Carpet Installation Tool Kit - 24" metal tool box includes: Deluxe knee kicker, GT conventional carpet trimmer, GT resilient trimmer adapter, slotted razor blade knife, moulding lifter, strip cutter with blades, knife pouch, 20 oz. carpet hammer, napping shears, stair tool, chalk reel, and white chalk refill. Recommended for rental stores.

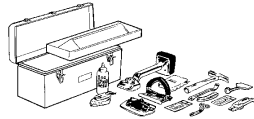

Product No.	Mfg. No.	Description	Order Mult.	Weight	Unit Cost
275611-B	10-750	Carpet Install Tool Kit	0/0/1	28.000	369.99 EA

Q.E.P./Roberts

Extendible Roller - Tool for rolling vinyl floor covering, carpet, and wallcovering. Works in hard to reach areas. Features 17" to 27" extension tube with firm grip handle. 3 roller sections of long-life, nonmarking material span. 7-1/2" in width. Lightweight and tool box size.



Product No.	Mfg. No.	Description	Order Mult.	Weight	Unit Cost
286370-B	10-955	Extendible Roller	1/0/2	3.300	42.99 EA

Q.E.P./Roberts

Linoleum Roller - Every feature you want in a linoleum roller. Exerts even pressure on uneven surfaces with steel segmental rollers. Inset axles that won't scuff walls. Detachable handle and built-in carrying grip. 75 lb. roller. Recommended for rental stores.



Product No.	Mfg. No.	Description	Order Mult.	Weight	Unit Cost
275646-B	10-950	75lb Linoleum Roller	0/0/1	75.000	274.99 EA



Fiberock® Brand Aqua-Tough™ Underlayment -

Fiberock® brand Aqua-Tough™ underlayment provides a smooth, uniform surface that is an excellent substrate for various floor covering installations. The Aqua-Tough™ technology features a uniform, specially engineered composition for superior water and mold resistance, through and through. Fiberock® brand Aqua-Tough™ underlayment surpasses traditional plywood, oriented strand board (OSB), and lauan underlayments in retaining dimensional stability. Made of 95% recycled material, the underlayment offers an environmentally friendly alternative to wood-based underlayments. This versatile product may be used in both wet and dry areas throughout an entire home, under vinyl, ceramic tile, carpeting, wood, or laminate flooring. Panels simply score and snap with minimal effort for easy sizing and installation. Fiberock® brand Aqua-Tough™ underlayment includes a 15 year warranty against buckling, warping, delamination, cracking, and splitting upon fastening. Product is not intended for use on walls or ceilings, areas with prolonged exposure to standing water, directly installed over concrete subfloors, or heavily cushioned, thick-foam backed, or perimeter-adhered vinyl flooring. For ceramic tile applications underlayment must be bonded using mortar of adhesive and mechanically fastened to the subfloor. 1/4" thick x 3' W. x 5' L.



Meets underlayment needs in both wet and dry areas throughout the home.

Moisture and mold-resistant.

Provides a smooth, flat surface under vinyl, ceramic tile, hardwood flooring, laminate flooring, and carpeting.

Resists indentation from heels and furniture.

Delivers superior adhesive bonding and workability.

Recognized by major resilient flooring and adhesive manufacturers.

Tested by Tile Council of America (Robinson Floor Test Method) and approved for residential and light commercial use (as defined by TCA).

Environmentally friendly - 95% certified, recycled content.

Product No.	Mfg. No.	Description	Order Mult.	Weight	Unit Cost
260498-B		1/4" Fbrock Underlayment	0/0/60	23.783	8.99 EA

Mar-Mac Wire Inc.

Plastic Domed Rebar Cap - Plastic domed (mushroom) rebar protection cap. Orange in color. 100 caps per bag.



Product No.	Mfg. No.	Description	Order Mult.	Weight	Unit Cost
721912-A	DOMCAP100	Plastic Domed Rebar Cap	1/0/5	6.600	37.49 BG

Mar-Mac Wire Inc.

Rebar Impalement Cap - 4" x 4" plastic steel plated impalement preventative rebar cap. Fits rebar #3 through #8. 100 caps per box. Orange in color. To be used only up to 7-1/2'.

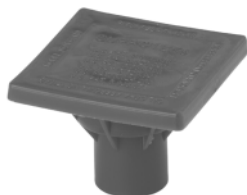

Product No.	Mfg. No.	Description	Order Mult.	Weight	Unit Cost
721929-A	IMPCAP100	Rebar Impalement Cap	0/0/1	53.000	199.99 BX

Steelworks/ Hillman

Weldable Steel Tread Plate - Steel. 14-gauge.

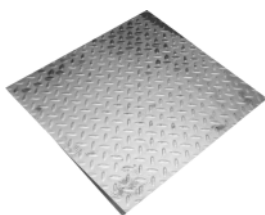

Product No.	Mfg. No.	Description	Order Mult.	Weight	Unit Cost
721554-C	2220	12" x 24"	0/0/1	7.427	18.99 EA
721578-C	2225	24" x 24"	0/0/1	14.999	31.99 EA

Steelworks/ Hillman

Square Aluminum Tubing - Mill finish aluminum with relatively high-tensile properties, excellent finishing characteristics and a high degree of corrosion resistance.

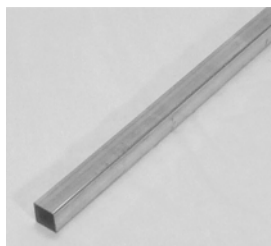

Product No.	Mfg. No.	Description	Order Mult.	Weight	Unit Cost
764159-D	6615	1" x 3'	1/0/4	.840	9.79 EA
764319-D	6616	1" x 4'	1/0/4	1.120	12.79 EA
765808-D	6617	1" x 6'	1/0/4	1.400	14.49 EA
764266-D	6618	1" x 8'	1/0/4	2.240	22.99 EA

Steelworks/ Hillman

Round Aluminum Tubing - Can be bent, sawed, and joined in a variety of fittings. Useful as table legs, safety rails, push bars, and many other projects. Wall thickness is .047" on 3/4" and 1". .055" on the 1-1/4".

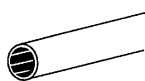

Product No.	Mfg. No.	Description	Order Mult.	Weight	Unit Cost
765813-D	6712	3/4" x 6'	1/0/6	.800	7.49 EA
764167-D	6215	1" x 3'	1/0/4	.516	5.99 EA
765817-D	6718	1" x 6'	1/0/6	1.200	9.99 EA
764264-E	6719	1" x 8'	1/0/6	1.648	17.49 EA

Steelworks/ Hillman

Aluminum Bar - Mill finish aluminum with relatively high-tensile properties, excellent finishing characteristics, and a high degree of corrosion resistance.

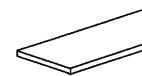

Product No.	Mfg. No.	Description	Order Mult.	Weight	Unit Cost
764175-E	6233	1/16" x 3/4" x 4'	1/0/6	.218	2.79 EA
764299-E	6235	1/16" x 3/4" x 8'	1/0/6	.437	4.99 EA
765826-D	6236	1/16" x 1" x 3'	1/0/6	.400	2.49 EA
764177-E	6237	1/16" x 1" x 4'	1/0/6	.291	3.29 EA
764275-E	6238	1/16" x 1" x 6'	1/0/6	.437	4.99 EA
764256-D	6239	1/16" x 1" x 8'	1/0/6	.583	6.49 EA
764202-D	6245	1/16" x 1-1/2" x 4'	1/0/6	.425	4.79 EA
764183-D	6198	1/8" x 1/2" x 6'	1/0/6	.437	4.99 EA
765835-D	6201	1/8" x 3/4" x 3'	1/0/6	.333	3.29 EA
765844-D	6203	1/8" x 3/4" x 6'	1/0/6	.600	5.99 EA
765853-D	6204	1/8" x 3/4" x 8'	1/0/6	1.000	7.99 EA
765862-D	6205	1/8" x 1" x 3'	1/0/6	.450	4.29 EA
765871-D	6207	1/8" x 1" x 6'	1/0/6	.900	7.99 EA
764257-E	6208	1/8" x 1" x 8'	1/0/6	1.200	12.79 EA
765906-D	6215	1/8" x 1-1/2" x 3'	1/0/6	.683	6.29 EA
764221-D	6217	1/8" x 1-1/2" x 6'	1/0/6	1.329	12.79 EA
764272-D	6218	1/8" x 1-1/2" x 8'	1/0/6	1.808	16.99 EA
764168-D	6220	1/8" x 2" x 3'	1/0/6	.882	9.29 EA
765915-D	6266	1/4" x 1" x 6'	1/0/6	1.800	12.79 EA
765924-D	6267	1/4" x 1" x 8'	1/0/6	2.400	16.99 EA

Steelworks/ Hillman

Aluminum Angle - Mill finish aluminum with relatively high-tensile properties, excellent finishing characteristics, and a high degree of corrosion resistance.

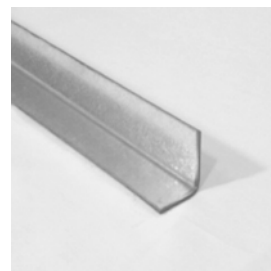

Product No.	Mfg. No.	Description	Order Mult.	Weight	Unit Cost
766013-D	6442	1/2" x 1/2" x 1/16" x 3'	1/0/6	.333	1.99 EA
766022-D	6424	1/2" x 1/2" x 1/16" x 6'	1/0/6	.400	3.79 EA
766031-D	6444	1/2" x 1/2" x 1/16" x 8'	1/0/6	.600	4.79 EA
764213-D	6505	1/2" x 3/4" x 1/16" x 3'	1/0/6	.264	3.29 EA
766040-D	6405	3/4" x 3/4" x 1/8" x 3'	1/0/6	.333	5.49 EA
766059-D	6407	3/4" x 3/4" x 1/8" x 6'	1/0/6	1.200	9.49 EA
766068-D	6408	3/4" x 3/4" x 1/8" x 8'	1/0/6	1.600	12.49 EA
766070-D	6425	3/4" x 3/4" x 1/16" x 3'	1/0/6	.500	2.99 EA
766077-D	6427	3/4" x 3/4" x 1/16" x 6'	1/0/6	.650	5.49 EA
766086-D	6428	3/4" x 3/4" x 1/16" x 8'	1/0/6	.800	7.49 EA
766095-D	6430	1" x 1" x 1/16" x 3'	1/0/6	.683	3.79 EA
766102-D	6432	1" x 1" x 1/16" x 6'	1/0/6	.800	7.29 EA
766111-D	6433	1" x 1" x 1/16" x 8'	1/0/6	1.400	9.49 EA
764195-D	6446	1-1/4" x 1-1/4" x 1/16" x 4'	1/0/6	.724	7.29 EA
766120-D	6414	1-1/4" x 1-1/4" x 1/8" x 6'	1/0/4	2.100	16.99 EA
766127-D	6434	1-1/2" x 1-1/2" x 1/16" x 3'	1/0/4	1.000	5.79 EA
766139-D	6436	1-1/2" x 1-1/2" x 1/16" x 6'	1/0/4	1.300	11.49 EA
764205-D	6437	1-1/2" x 1-1/2" x 1/16" x 8'	1/0/6	1.744	17.79 EA
766148-D	6415	1-1/2" x 1-1/2" x 1/8" x 3'	1/0/4	.675	11.49 EA
766151-D	6417	1-1/2" x 1-1/2" x 1/8" x 6'	1/0/4	2.600	19.49 EA
764300-D	6418	1-1/2" x 1-1/2" x 1/8" x 8'	1/0/6	3.448	31.49 EA
766157-D	6410	1" x 1" x 1/8" x 3'	1/0/6	.450	7.29 EA
766166-D	6412	1" x 1" x 1/8" x 6'	1/0/6	1.783	12.79 EA
766175-D	6413	1" x 1" x 1/8" x 8'	1/0/6	2.200	16.79 EA
764186-D	6439	2" x 2" x 1/16" x 4'	1/0/4	1.176	11.99 EA
764211-D	6420	2" x 2" x 1/8" x 3'	1/0/4	1.707	17.79 EA

TUBING

Steelworks/ Hillman

U Channel - Mill finish aluminum with relatively high-tensile properties, excellent finishing characteristics and a high degree of corrosion resistance. Plate thickness 1/16".

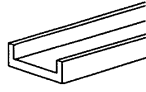

Product No.	Mfg. No.	Description	Order Mult.	Weight	Unit Cost
765960-D	6530	1/4" x 4", overall width: 3/8", leg height: 1/2"	1/0/6	.350	3.79 EA
765979-D	6532	1/4" x 8", overall width: 3/8", leg height: 1/2"	1/0/6	.600	6.99 EA
764248-E	6534	3/8" x 4", overall width: 1/2", leg height: 1/2"	1/0/6	.412	4.79 EA
764239-D	6536	3/8" x 8", overall width: 1/2", leg height: 1/2"	1/0/6	.824	8.99 EA
765988-D	6538	1/2" x 4", overall width: 5/8", leg height: 1/2"	1/0/6	.450	4.29 EA
765997-D	6540	1/2" x 8", overall width: 5/8", leg height: 1/2"	1/0/6	.800	8.29 EA
764191-E	6542	5/8" x 4", overall width: 3/4", leg height: 5/8"	1/0/4	.524	5.99 EA
766003-D	6546	3/4" x 8", overall width: 7/8", leg height: 5/8"	1/0/4	1.025	5.29 EA
766004-D	6548	3/4" x 8", overall width: 7/8", leg height: 5/8"	1/0/6	1.067	9.79 EA

Steelworks/ Hillman

Solid Round Rod - Mill finish aluminum with relatively high-tensile properties, excellent finishing characteristics and a high degree of corrosion resistance.

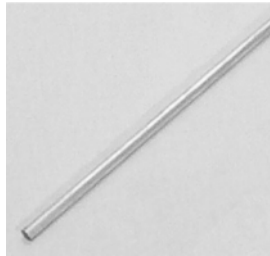

Product No.	Mfg. No.	Description	Order Mult.	Weight	Unit Cost
764293-E	6005	1/4" x 3'	1/0/6	.173	1.99 EA
764284-E	6010	3/8" x 3'	1/0/6	.389	4.29 EA
765933-D	6012	3/8" x 6'	1/0/6	.800	6.79 EA
765942-D	6013	3/8" x 8'	1/0/6	1.000	8.79 EA

K & S Engineering

Round Tubing - Used by craftsmen, machinists, hobbyists, and modelers for a variety of projects. 12" and 36" lengths. Available in aluminum (alum), copper, brass, and stainless steel (SS). Tubing sizes are listed by outside diameter (O.D.).

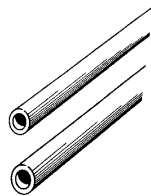

Product No.	Mfg. No.	Description	Order Mult.	Weight	Unit Cost
276863-D	8100	.014" x 1/16" x 12", alum	1/0/8	.003	1.49 BG
276871-E	8101	.014" x 3/32" x 12", alum	1/0/8	.004	1.79 BG
276898-E	8102	.014" x 1/8" x 12", alum	1/0/8	.006	1.99 BG
276901-D	103	.014" x 5/32" x 12", alum	0/0/12	.008	.89 EA
276928-D	104	.014" x 3/16" x 12", alum	0/0/12	.009	.89 EA
276936-D	105	.014" x 7/32" x 12", alum	0/0/10	.011	.99 EA
276944-D	106	.014" x 1/4" x 12", alum	0/0/10	.012	.99 EA
276952-D	107	.014" x 9/32" x 12", alum	0/0/8	.014	1.09 EA
276960-E	8117	.014" x 1/16" x 12", copper	1/0/8	.008	1.99 BG
276979-E	8118	.014" x 3/32" x 12", copper	1/0/8	.013	2.29 BG
276987-D	119	.014" x 5/32" x 12", copper	0/0/12	.023	.99 EA

Continued Next Column

BUILDING MATERIALS

Continued From Previous Column

Product No.	Mfg. No.	Description	Order Mult.	Weight	Unit Cost
276995-D	120	.014" x 1/8" x 12", copper	0/0/12	.018	.99 EA
277029-D	8125	.014" x 1/16" x 12", brass	1/0/8	.008	2.19 BG
277037-D	8126	.014" x 3/32" x 12", brass	1/0/8	.013	2.29 BG
277045-D	127	.014" x 1/8" x 12", brass	0/0/15	.018	.99 EA
277053-D	128	.014" x 5/32" x 12", brass	0/0/12	.023	1.19 EA
277061-D	129	.014" x 3/16" x 12", brass	0/0/12	.028	1.39 EA
277088-D	130	.014" x 7/32" x 12", brass	0/0/10	.033	1.49 EA
277096-D	131	.014" x 1/4" x 12", brass	0/0/8	.039	1.69 EA
277118-D	132	.014" x 9/32" x 12", brass	0/0/8	.045	1.89 EA
277126-D	133	.014" x 5/16" x 12", brass	0/0/6	.048	2.09 EA
277134-D	134	.014" x 11/32" x 12", brass	0/0/6	.053	2.29 EA
277142-D	135	.014" x 3/8" x 12", brass	0/0/6	.058	2.39 EA
277150-D	136	.014" x 13/32" x 12", brass	0/0/4	.065	2.59 EA
277169-D	137	.014" x 7/16" x 12", brass	0/0/4	.073	2.69 EA
277177-D	138	.014" x 15/32" x 12", brass	0/0/4	.075	2.79 EA
277185-D	139	.014" x 1/2" x 12", brass	0/0/4	.083	2.99 EA
277193-D	140	.014" x 17/32" x 12", brass	0/0/3	.090	3.19 EA
277207-D	141	.014" x 9/16" x 12", brass	0/0/3	.097	3.39 EA
277223-D	143	.014" x 5/8" x 12", brass	0/0/2	.110	3.69 EA
277231-D	144	.014" x 21/32" x 12", brass	0/0/2	.125	3.89 EA
278092-D	1108	.014" x 3/32" x 36", alum	1/0/5	.100	1.79 EA
278106-D	1109	.014" x 1/8" x 36", alum	1/0/5	.100	1.99 EA
278114-D	1110	.014" x 5/32" x 36", alum	1/0/5	.100	2.09 EA
278122-D	1111	.014" x 3/16" x 36", alum	0/0/6	.058	2.19 EA
278130-D	1112	.014" x 7/32" x 36", alum	0/0/6	.063	2.29 EA
278149-D	1113	.014" x 1/4" x 36", alum	0/0/5	.074	2.39 EA
278157-D	1114	.014" x 9/32" x 36", alum	0/0/5	.080	2.59 EA
278165-D	1115	.014" x 5/16" x 36", alum	0/0/4	.095	2.79 EA
278173-D	1143	.014" x 1/16" x 36", brass	1/0/5	.100	2.29 EA
278181-D	1144	.014" x 3/32" x 36", brass	1/0/5	.100	2.39 EA
278203-D	1145	.014" x 1/8" x 36", brass	1/0/5	.200	2.69 EA
278211-D	1146	.014" x 5/32" x 36", brass	1/0/5	.250	3.19 EA
278246-D	1148	.014" x 7/32" x 36", brass	0/0/6	.132	4.19 EA
278254-D	1149	.014" x 1/4" x 36", brass	0/0/5	.152	4.89 EA
278262-D	1150	.014" x 9/32" x 36", brass	0/0/5	.172	5.39 EA
278270-D	1151	.014" x 5/16" x 36", brass	0/0/4	.193	5.89 EA
278289-D	1152	.014" x 11/32" x 36", brass	0/0/4	.208	6.39 EA
278297-D	1153	.014" x 3/8" x 36", brass	0/0/3	.240	6.99 EA

K & S Engineering

Brass Square Tubing - Used by craftsmen, handymen, machinists, hobbyists, and modelers for a variety of projects. 12" length. Tubing sizes are listed by outside diameter (O.D.). Tubing walls are .014 thick.

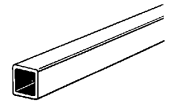

Product No.	Mfg. No.	Description	Order Mult.	Weight	Unit Cost
277258-E	8149	1/16", 2-pieces per bag	1/0/6	.010	2.29 BG
277266-D	8150	3/32", 2-pieces per bag	1/0/6	.016	2.49 BG
277274-D	151	1/8"	0/0/12	.022	1.49 EA
277282-D	152	5/32"	0/0/10	.029	1.59 EA
277290-D	153	3/16"	0/0/6	.035	1.69 EA
277304-D	154	7/32"	0/0/6	.040	1.79 EA
277312-D	155	1/4"	0/0/6	.048	1.99 EA

BUILDING MATERIALS

Some products shown may need to be special ordered for your convenience!

K & S Engineering

Solid Rod - Used by craftsmen, handymen, machinists, hobbyists, and modelers for a variety of projects. 12" and 36" lengths. Sizes are listed by outside diameter (O.D.).

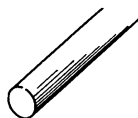

Product No.	Mfg. No.	Description	Order Mult.	Weight	Unit Cost
277320-D	8159	.020" x 12", brass	1/0/8	.001	1.29 BG
277339-D	8160	1/32" x 12", brass	1/0/8	.003	1.29 BG
277347-D	8161	3/64" x 12", brass	1/0/8	.006	1.29 BG
277355-D	8162	1/16" x 12", brass	1/0/8	.012	1.39 BG
277363-D	163	.014" x 3/32" x 12", brass	0/0/16	.026	.79 EA
277371-D	164	.014" x 1/8" x 12", brass	0/0/10	.045	1.19 EA
277398-D	165	.014" x 5/32" x 12", brass	0/0/8	.070	1.59 EA
277401-D	166	.014" x 3/16" x 12", brass	0/0/5	.102	2.09 EA
279811-D	8158	Includes 1 each solid brass rod: .114", .081", .072" x 12"	1/0/5	.010	2.39 EA
278300-D	1160	.014" x 1/16" x 36", brass	1/0/5	.100	2.59 EA
278319-D	1161	.014" x 3/32" x 36", brass	1/0/5	.150	2.29 EA
278327-D	1162	.014" x 1/8" x 36", brass	1/0/5	.200	3.29 EA
278335-D	1163	.014" x 5/32" x 36", brass	1/0/5	.300	4.29 EA

K & S Engineering

Strip - Used by craftsmen, handymen, machinists, hobbyists, and modelers. For a variety of projects. Available in brass and stainless steel, 12" and 36" lengths.

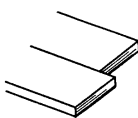

Product No.	Mfg. No.	Description	Order Mult.	Weight	Unit Cost
279838-D	225	.093" x 1/4" x 12", brass	0/0/8	.013	2.09 EA
279846-D	226	.093" x 1/2" x 12", brass	0/0/4	.025	2.69 EA
279854-D	227	.093" x 3/4" x 12", brass	0/0/3	.040	3.89 EA
279862-D	228	.093" x 1" x 12", brass	0/0/2	.060	4.99 EA
279870-D	229	.093" x 2" x 12", brass	0/0/2	.050	9.39 EA
277568-D	230	.016" x 1/4" x 12", brass	0/0/20	.015	.69 EA
277576-D	231	.016" x 1/2" x 12", brass	0/0/15	.029	.79 EA
277584-D	232	.016" x 1" x 12", brass	0/0/10	.059	1.29 EA
277592-D	233	.016" x 3/4" x 12", brass	0/0/10	.044	.89 EA
277606-D	234	.016" x 2" x 12", brass	0/0/5	.118	1.79 EA
277665-D	240	.032" x 1/4" x 12", brass	0/0/15	.031	.89 EA
277673-D	241	.032" x 1/2" x 12", brass	0/0/10	.059	.99 EA
277681-D	242	.032" x 1" x 12", brass	0/0/5	.120	1.69 EA
277703-D	243	.032" x 3/4" x 12", brass	0/0/6	.090	1.39 EA
277711-D	244	.032" x 2" x 12", brass	0/0/3	.237	3.29 EA
277738-D	245	.064" x 1/4" x 12", brass	0/0/8	.060	1.19 EA
277746-D	246	.064" x 1/2" x 12", brass	0/0/4	.120	1.79 EA
277754-D	247	.064" x 3/4" x 12", brass	0/0/3	.180	2.59 EA
277762-D	248	.064" x 1" x 12", brass	0/0/2	.240	3.39 EA
277770-D	249	.064" x 2" x 12", brass	0/0/3	.467	6.29 EA

K & S Engineering

Sheet Metal - Used by craftsmen, handymen, machinists, hobbyists, and modelers for a variety of projects. Available in brass, tin, aluminum, copper, and stainless steel.

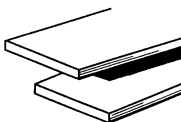

Product No.	Mfg. No.	Description	Order Mult.	Weight	Unit Cost
277789-D	250	.005" x 4" x 10", brass	0/0/6	.062	2.19 EA
277797-D	251	.010" x 4" x 10", brass	0/0/6	.122	2.19 EA
277800-D	252	.016" x 4" x 10", brass	0/0/6	.020	3.99 EA
277819-D	253	.032" x 4" x 10", brass	0/0/3	.040	7.49 EA
277827-D	254	.008" x 4" x 10", tin	0/0/6	.100	1.39 EA
277835-D	255	.016" x 4" x 10", aluminum	0/0/6	.063	1.49 EA
277843-D	256	.032" x 4" x 10", aluminum	0/0/6	.127	1.89 EA
277851-D	257	.064" x 4" x 10", aluminum	0/0/6	.253	3.19 EA
277886-D	259	.025" x 4" x 10", copper	0/0/3	.393	6.99 EA

K & S Engineering

Brass Shim - Assorted sizes. Used by craftsmen, handymen, machinists, hobbyists, and modelers for a variety of projects. Each pack contains 4 shims, 1 each of .001", .002", .003", and .005" thickness. Widths will be either 3" or 4" and lengths will vary from 7" x 12".



Product No.	Mfg. No.	Description	Order Mult.	Weight	Unit Cost
277878-D	258	3x4 Brass Assorted Shims	1/0/6	.045	3.59 EA

K & S Engineering

Brass Rectangular Tubing - Used by craftsmen, handymen, machinists, hobbyists, and modelers for a variety of projects. 12" lengths. Tubing sizes are listed by outside diameter (O.D.). Tubing walls are .014" thick.

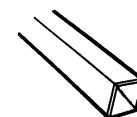

Product No.	Mfg. No.	Description	Order Mult.	Weight	Unit Cost
277894-D	262	3/32" x 3/16"	0/0/4	.028	2.69 EA
277908-D	264	1/8" x 1/4"	0/0/4	.043	3.29 EA
277916-D	266	5/32" x 5/16"	0/0/4	.048	3.39 EA
277924-D	268	3/16" x 3/8"	0/0/4	.058	3.49 EA

K & S Engineering

Steel Music Wire - Used by craftsmen, handymen, machinists, hobbyists, and modelers for a variety of projects. 36" lengths.

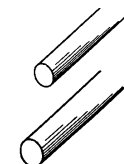

Product No.	Mfg. No.	Description	Order Mult.	Weight	Unit Cost
277932-D	497	.039" diameter	1/0/5	.060	1.89 EA
277940-D	498	.015" diameter	1/0/5	.080	1.99 EA
277959-D	499	.020" diameter	1/0/5	.100	1.99 EA
277967-D	500	.025" diameter	1/0/5	.100	1.89 EA
277975-D	501	.032" diameter	1/0/5	.120	1.79 EA
277983-D	502	.047" diameter	1/0/5	.160	2.09 EA
277991-D	503	.055" diameter	1/0/5	.200	1.89 EA
278009-D	504	.062" diameter	1/0/5	.200	2.09 EA
278017-D	505	.078" diameter	1/0/5	.250	2.19 EA
278025-D	506	3/32" diameter	1/0/5	.300	2.29 EA
278033-D	507	1/8" diameter	0/0/9	.147	1.29 EA
278041-D	508	5/32" diameter	0/0/7	.221	1.59 EA
278068-D	509	3/16" diameter	0/0/4	.330	2.09 EA
278076-D	510	7/32" diameter	0/0/4	.433	2.89 EA
278084-D	511	1/4" diameter	0/0/3	.577	3.39 EA
268604-D	512	9/32" diameter	0/0/3	.217	5.09 EA